

Teileliste und Naehinrichtungen  
Parts List and Sewing Equipment

**567**

**DÜRKOPP ADLER AG**

Postfach 17 03 51, D-33703 Bielefeld • Potsdamer Str. 190, D-33719 Bielefeld  
Telefon +49 (0) 5 21/ 9 25-00 • Telefax +49 (0) 5 21/ 9 25 24 35 • [www.duerkopp-adler.com](http://www.duerkopp-adler.com)

Ausgabe / Edition: <b>01/2013</b>	Aenderungsindex Rev. index: <b>00.1</b>	Printed in Czech Republic	Teile-Nr./Part.-No.: <b>0791 567801</b>
--------------------------------------	--	---------------------------	--

From the library of: Superior Sewing Machine & Supply LLC

Alle Rechte vorbehalten.  
Eigentum der Dürkopp Adler AG und urheberrechtlich geschützt. Jede, auch auszugsweise  
Wiederverwendung dieser Inhalte ist ohne vorheriges schriftliches Einverständnis der Dürkopp Adler AG  
verboten.

*All rights reserved.*

Property of Dürkopp Adler AG and copyrighted. Reproduction or publication of the content in any manner,  
even in extracts, without prior written permission of Dürkopp Adler AG, is prohibited.

**Copyright © Dürkopp Adler AG - 2013**

Inhaltsverzeichnis	Tafel / Table	Contents
Armwelle	1	Upper shaft
Antrieb Arm- und Unterwelle, Rastkupplung	2	Upper and bottom shaft drive, Safety clutch
Fadenhebel	3	Thread lever
Antrieb Nadeltransport	4	Needle feed drive
Alternierender Obertransport	5, 6	Alternating foot top feed
Antrieb Untertransport	7	Bottom feed drive
Transporteurhub	8	Bottom feed
Fusslueftung pneu.	9, 10	Presser foot lift pneu.
Uebergrosser Greifer mit Spule	11	Oversized hook with bobbin
Greiferlager	12	Hook case
Fadenabschneider	13	Thread trimmer
Spuler	14	Winder
Spannungsplatte pneu.	15	Tension plate pneu.
Stichverstellung	16	Stitch adjustment
Magnetventileinheit, Taster	17	Solenoid valve unit, Push-buttons
Zentralschmierung	18	Central lubrication
Arm	19	Arm
Armdeckel	20	Arm cover
Grundplatte	21	Bed plate
Eindiodennaehleuchte	22	Sewing lamp LED
Handverriegelung, Kniehebel	23	Manual backtack lever, knee lever
Teilesatz fuer DAC Classic	24	Part set for DAC Classic
Naehleuchte Halogen	25	Sewing lamp halogen
Teilsatz HP	26	Part set - lift pneu.
Gestell	27	Stand
Wartungseinheit	28	Maintenance unit
Beipack	29, 30	Accessories
Restfadenwaechter	31	Thread monitor
Elektropneum. Nadelkuehlung von oben, unten	32	Electropneum. needle cooling upper, lower
Kantenanschlag	33	Edge guide
Index		Index
Stichplattenschieber		Slide
Befestigungsteile fuer Naeheinrichtung		Fastening parts for sewing equipment
Naeheinrichtungen		Sewing equipment
Bauschaltplan		Wiring diagram
Pneu. Geraetepan		Pneumatic circuit plan

# 567

---



kleben/stick

N nicht einzeln lieferbar/not available as separate part

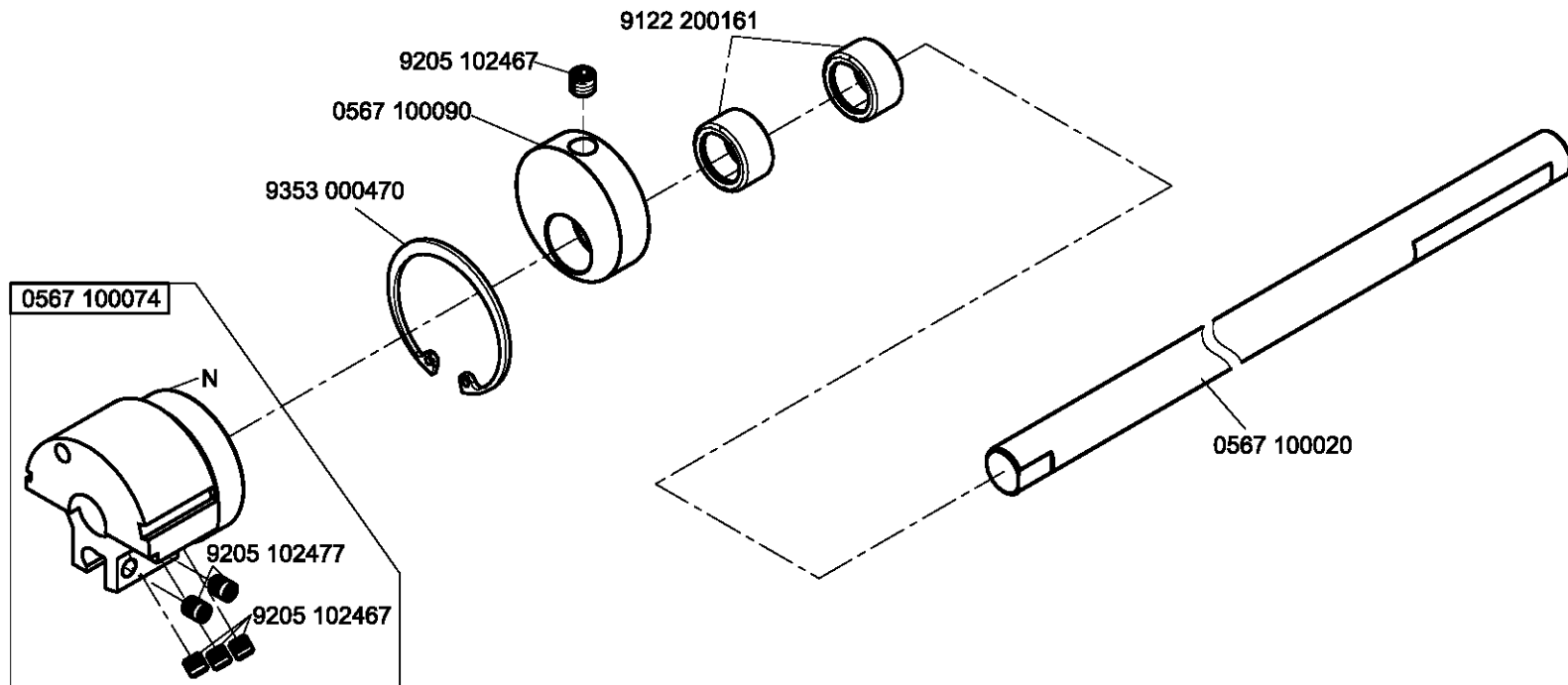

N - nicht als Einzelteil lieferbar  
not available as separate part

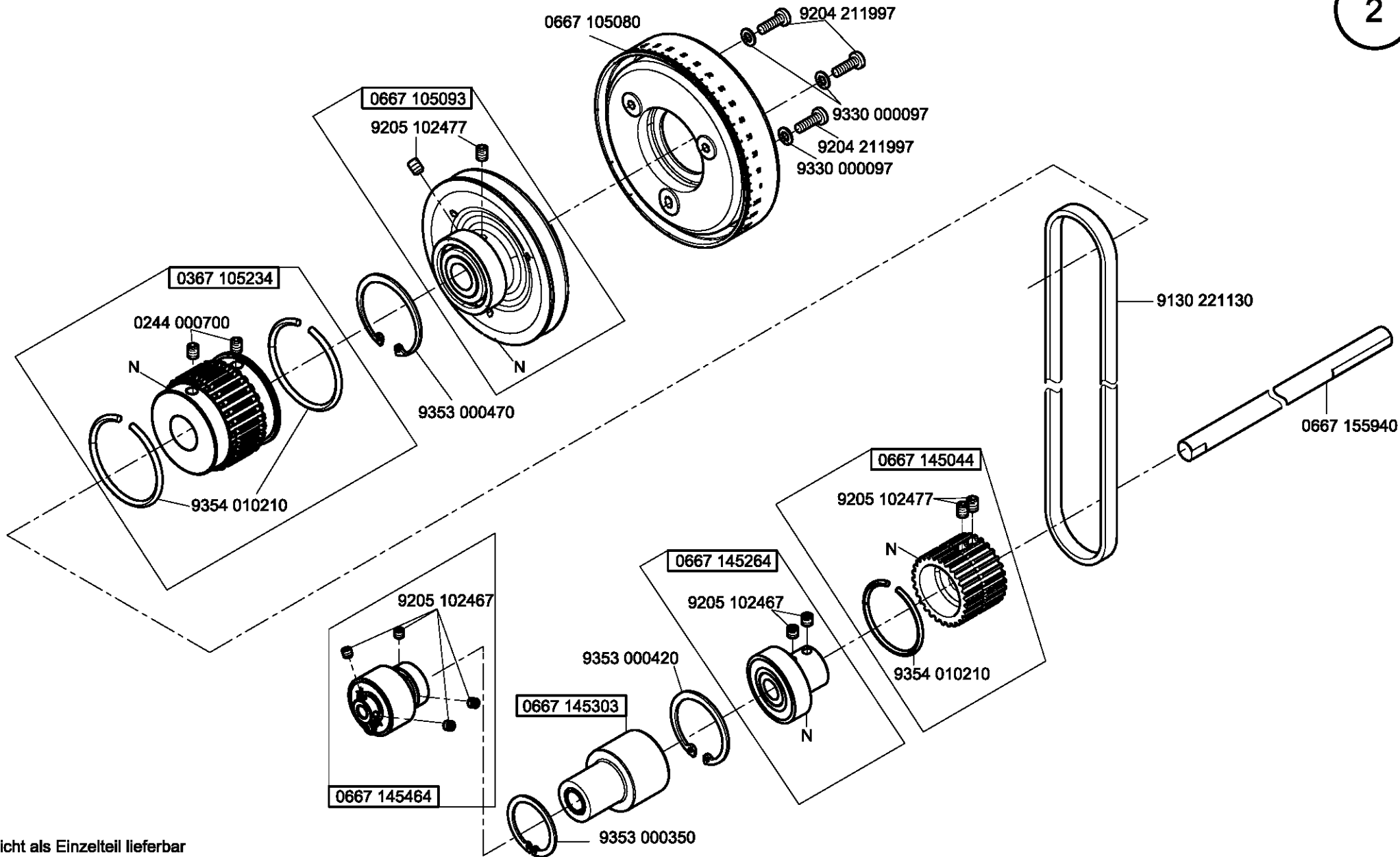

N - nicht als Einzelteil lieferbar  
not available as separate part

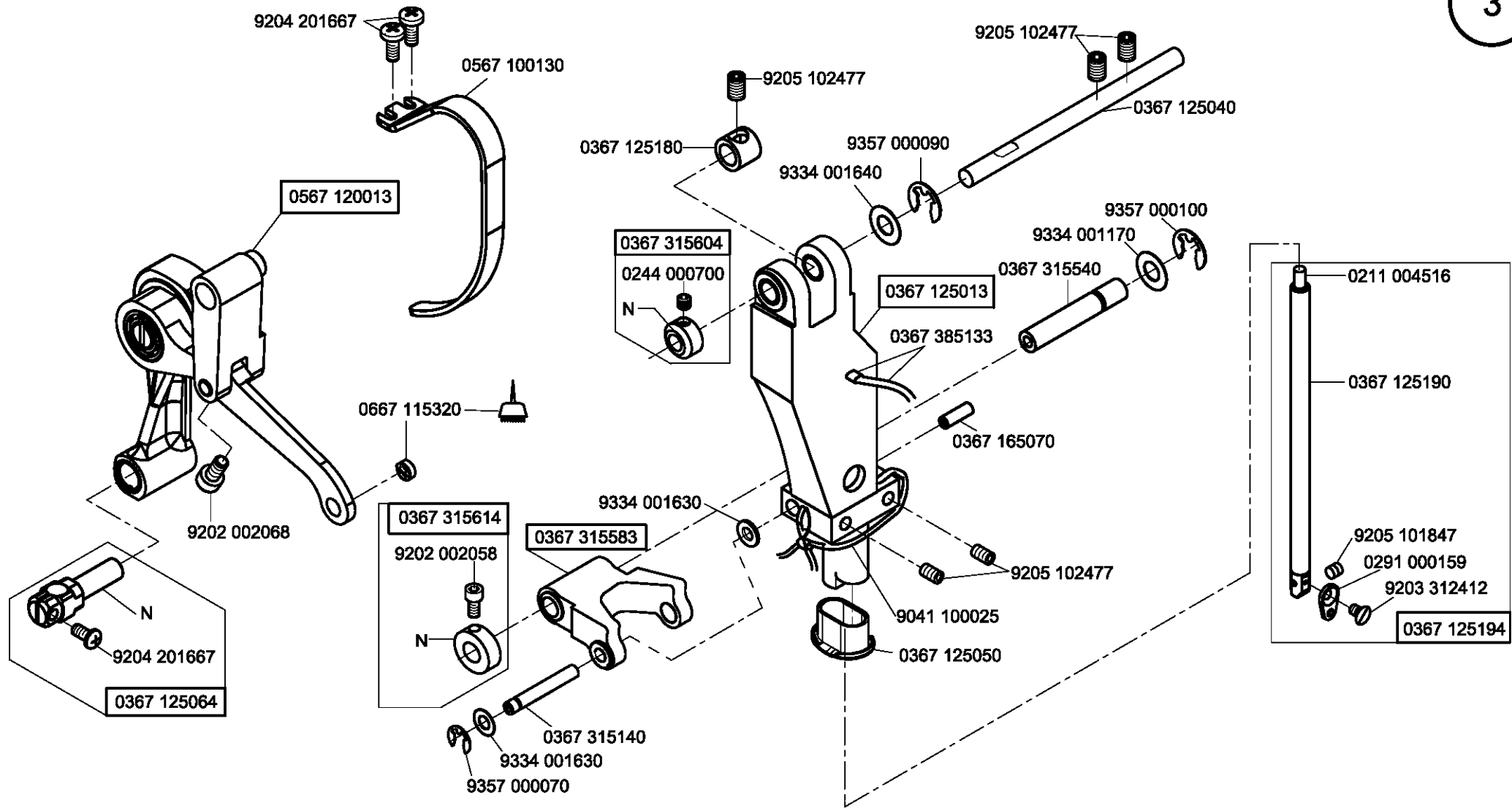

 -kleben -stick

N - nicht als Einzelteil lieferbar  
not available as separate part

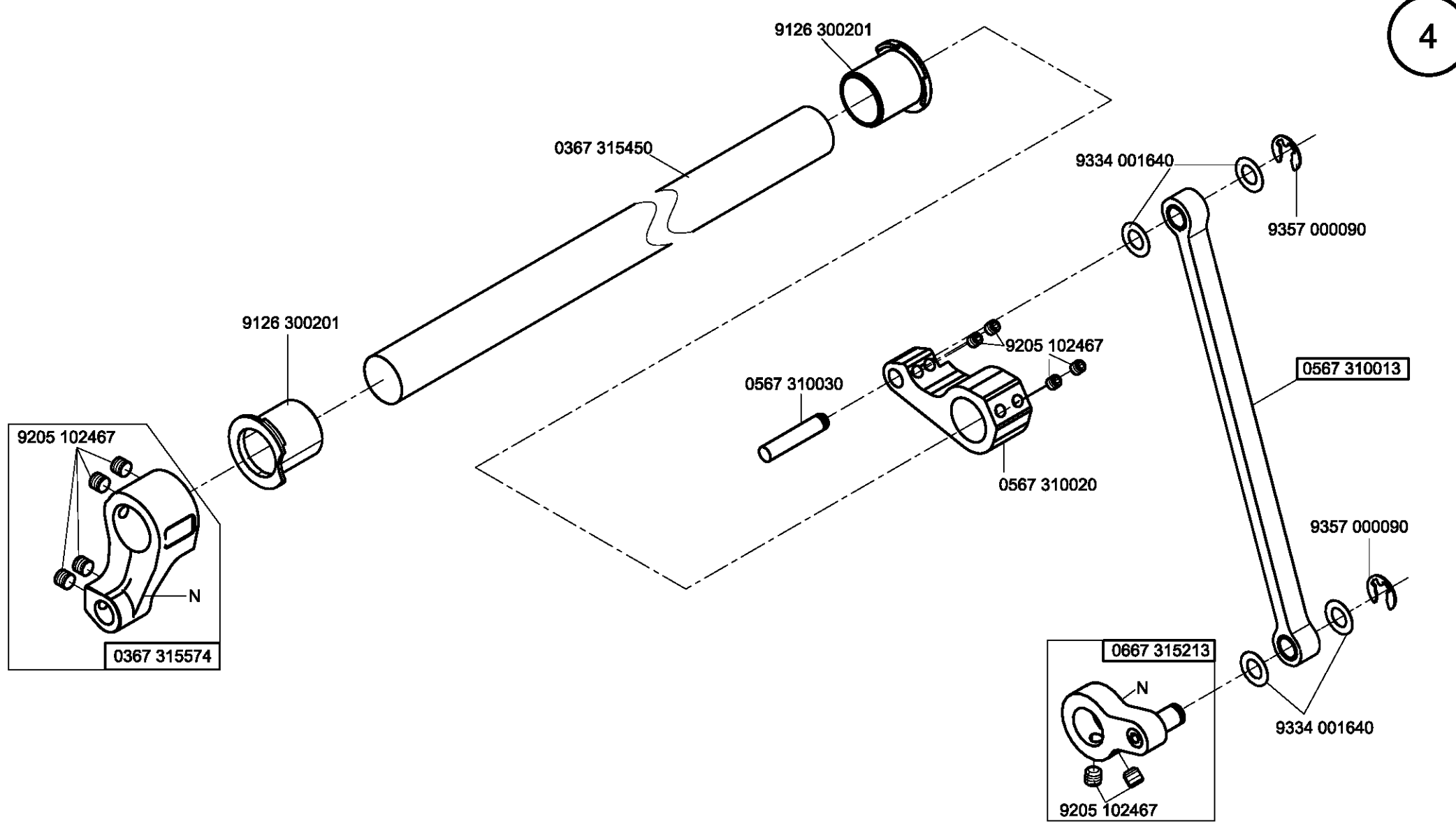

N - nicht als Einzelteil lieferbar  
not available as separate part



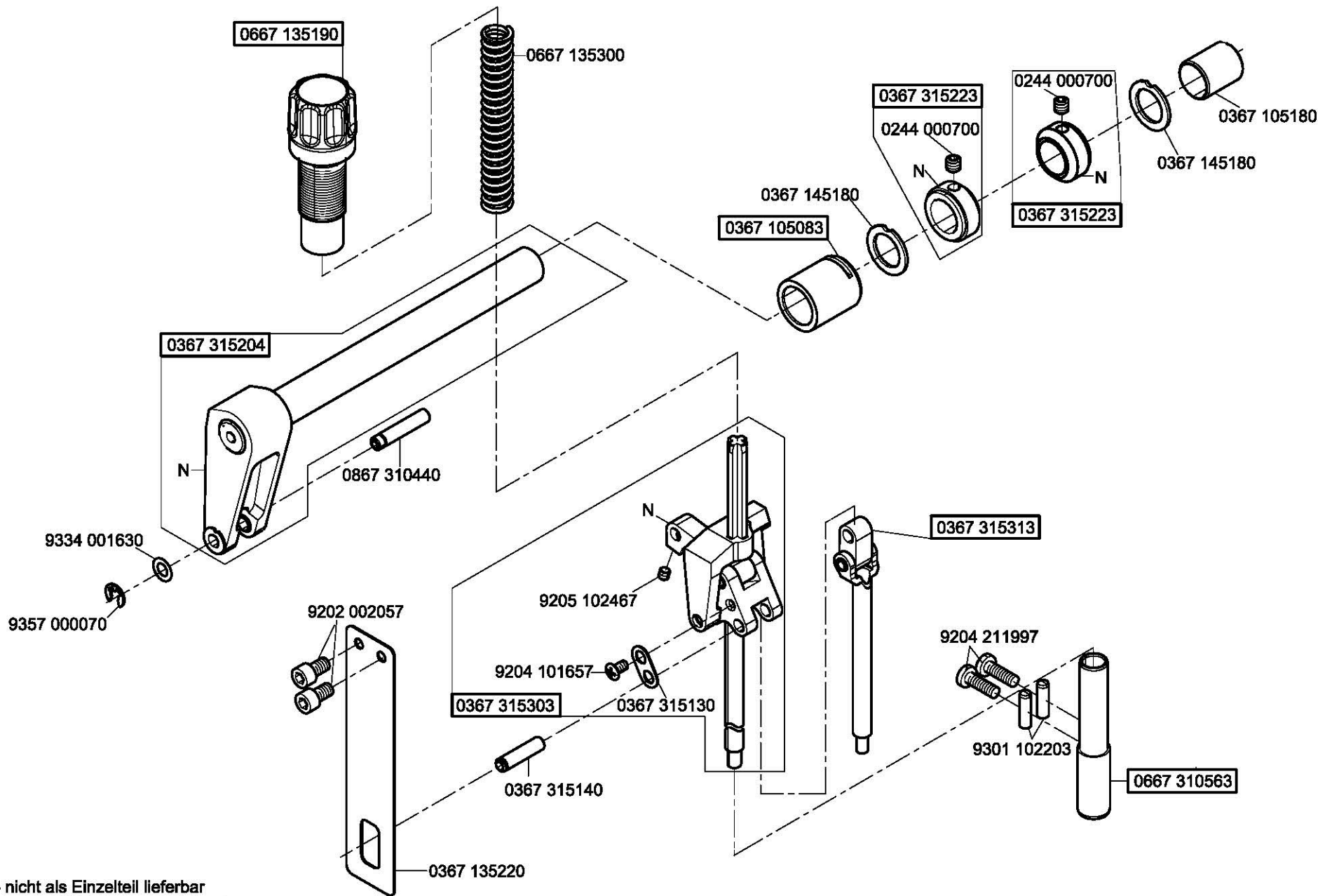

N - nicht als Einzelteil lieferbar  
not available as separate part

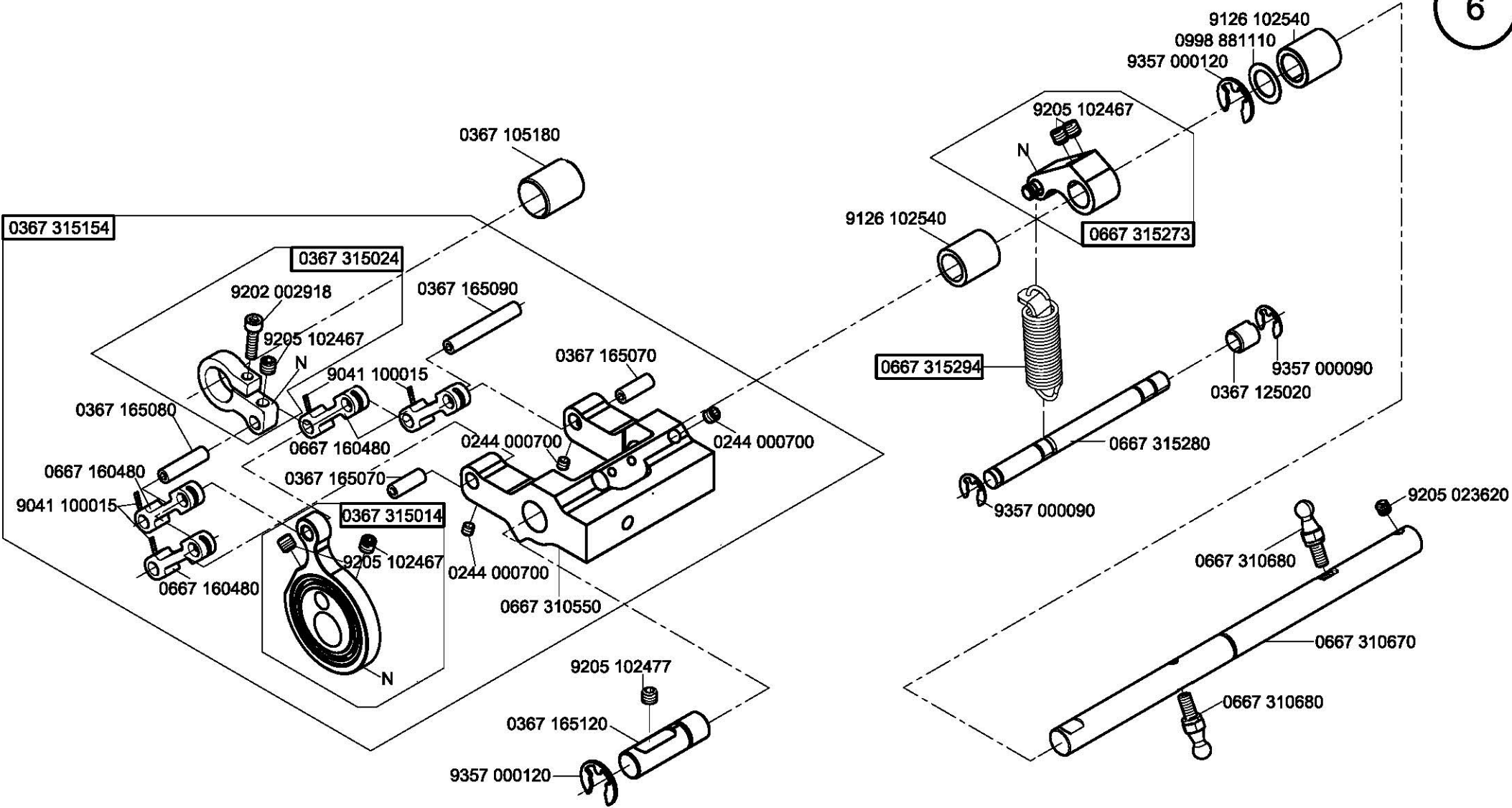

N - nicht als Einzelteil lieferbar  
 not available as separate part

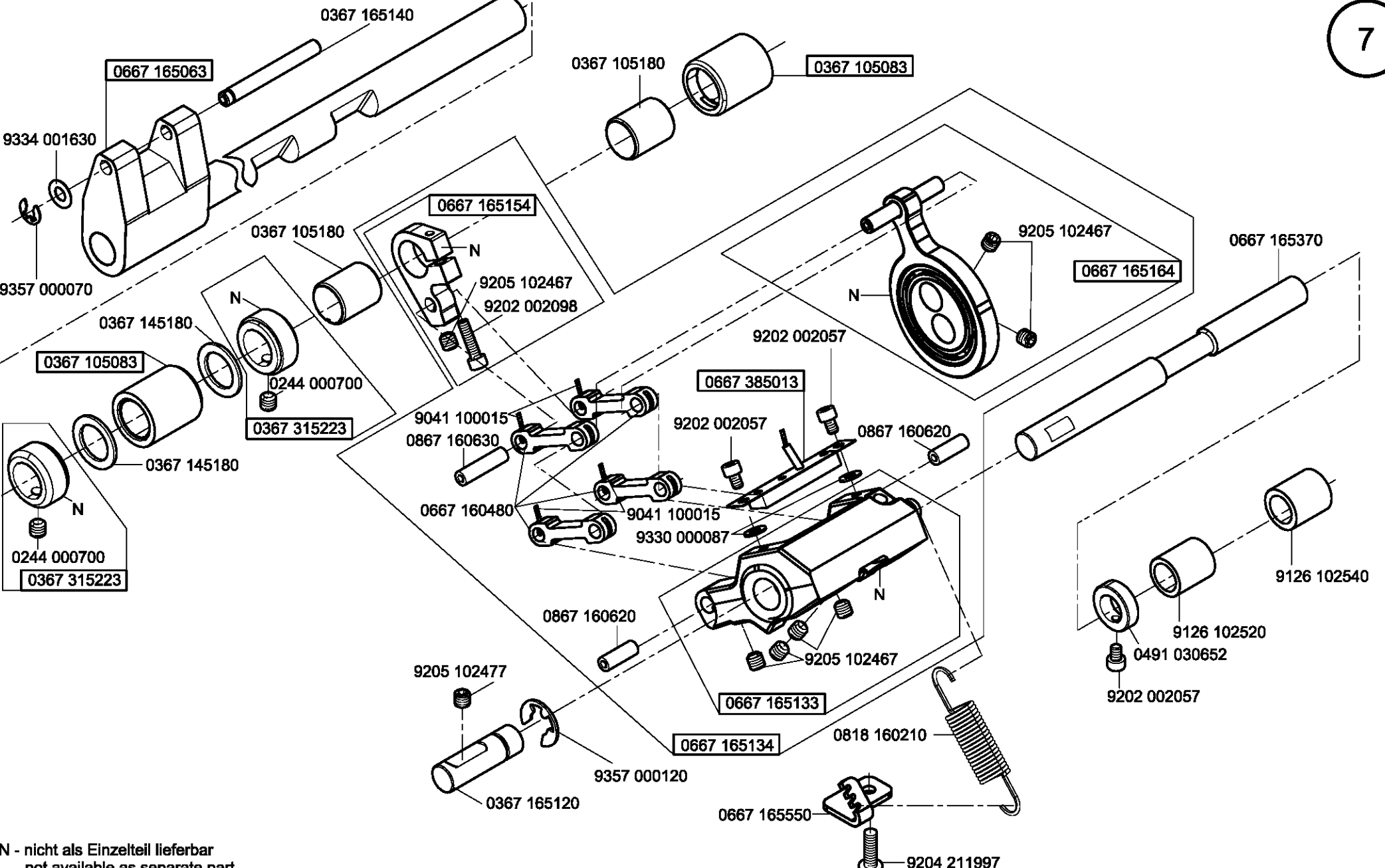

N - nicht als Einzelteil lieferbar  
 not available as separate part

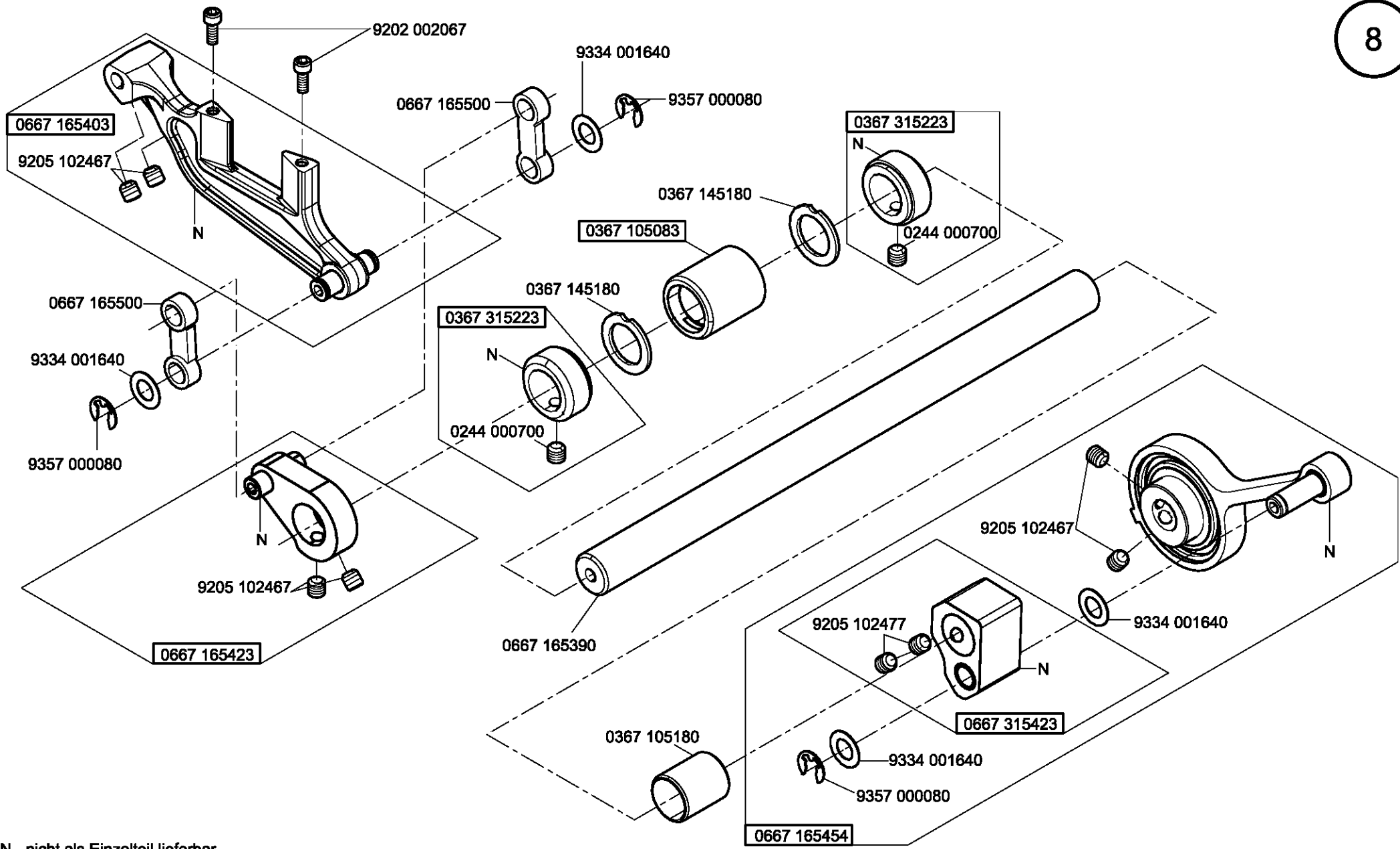

N - nicht als Einzelteil lieferbar  
not available as separate part

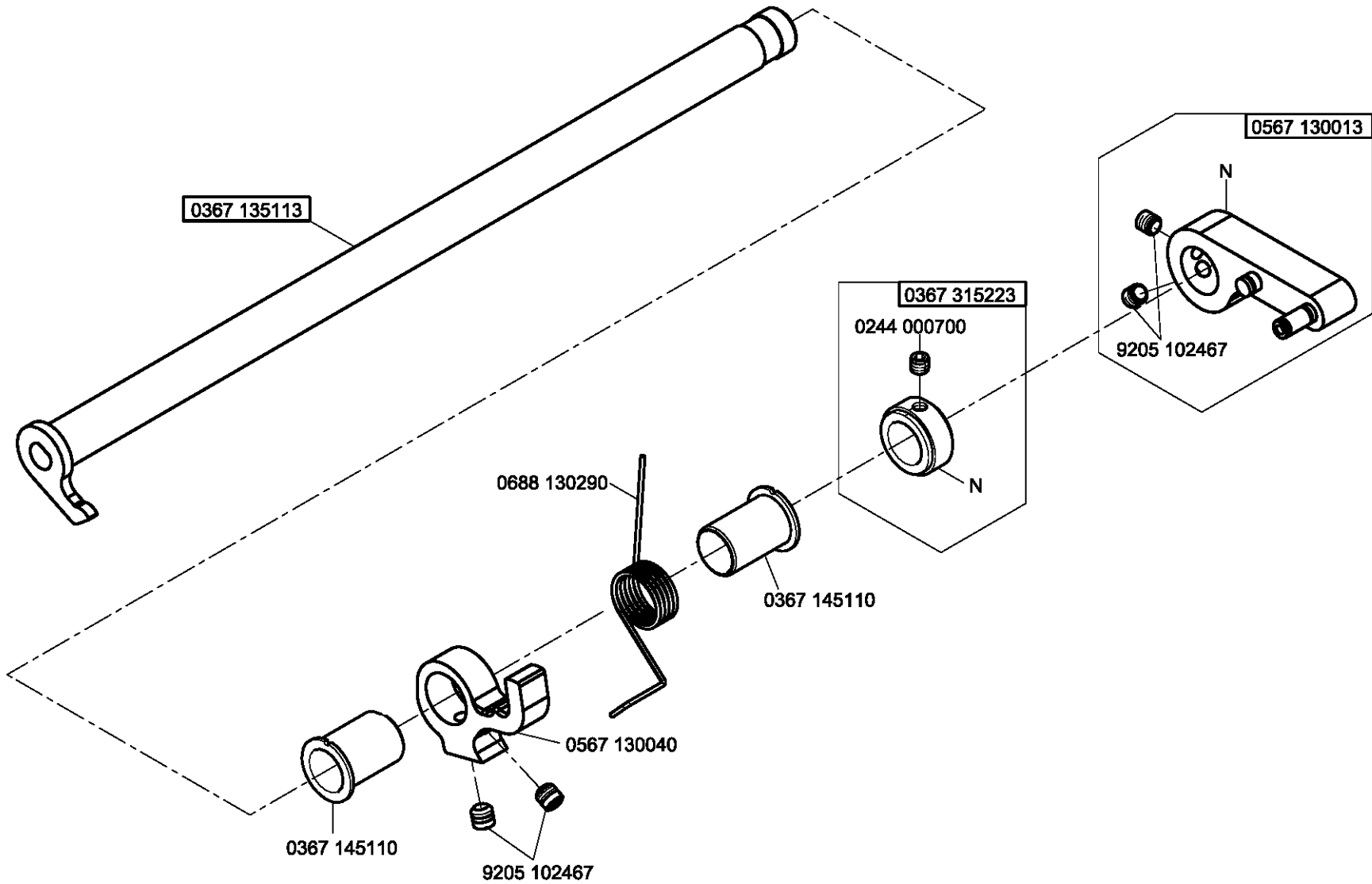

N - nicht als Einzelteil lieferbar  
not available as separate part

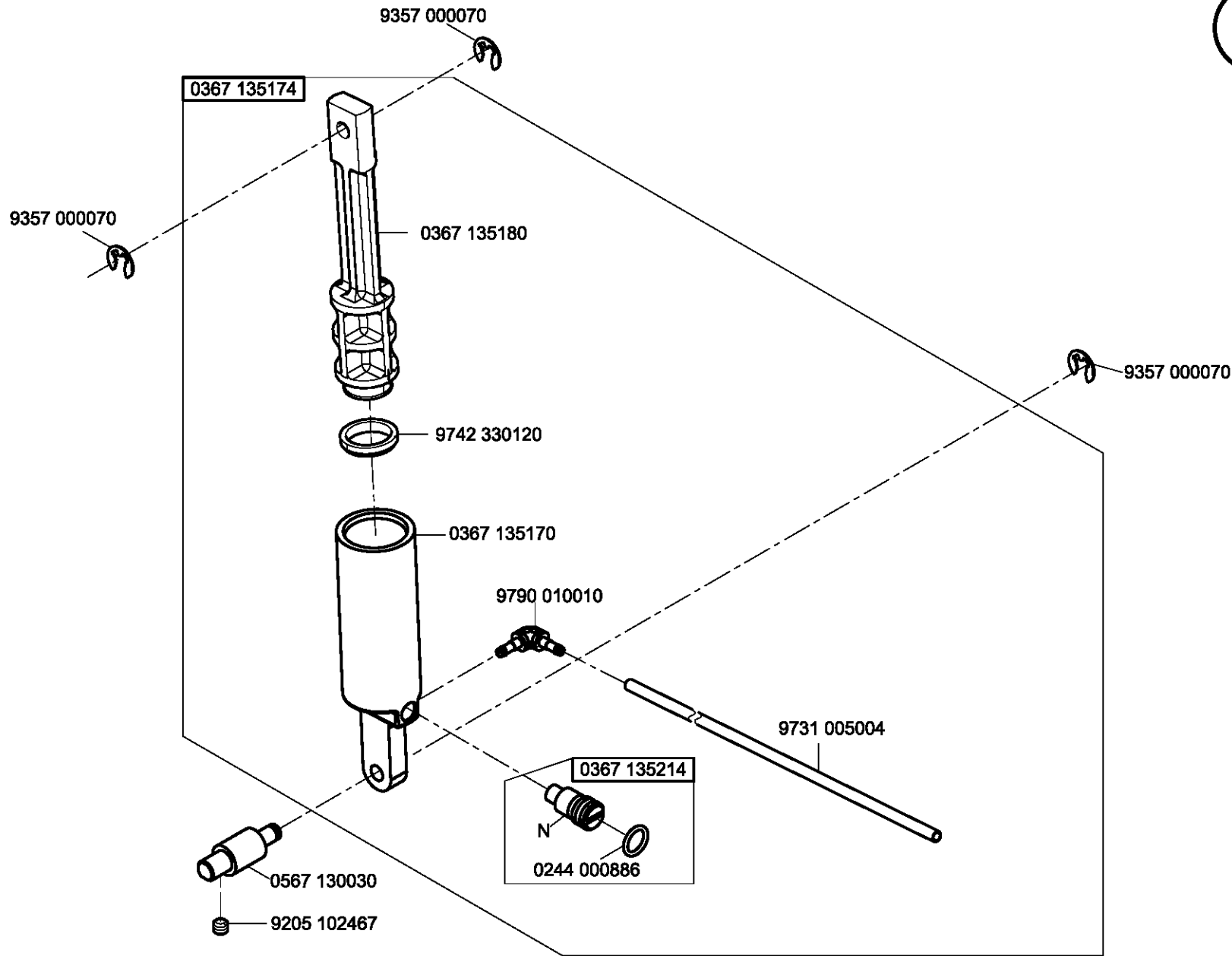

N - nicht als Einzelteil lieferbar  
not available as separate part

auf Wunsch  
on request

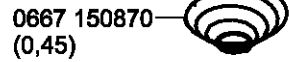

0667 150870  
(0,45)

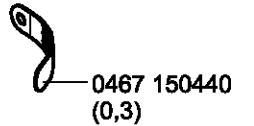
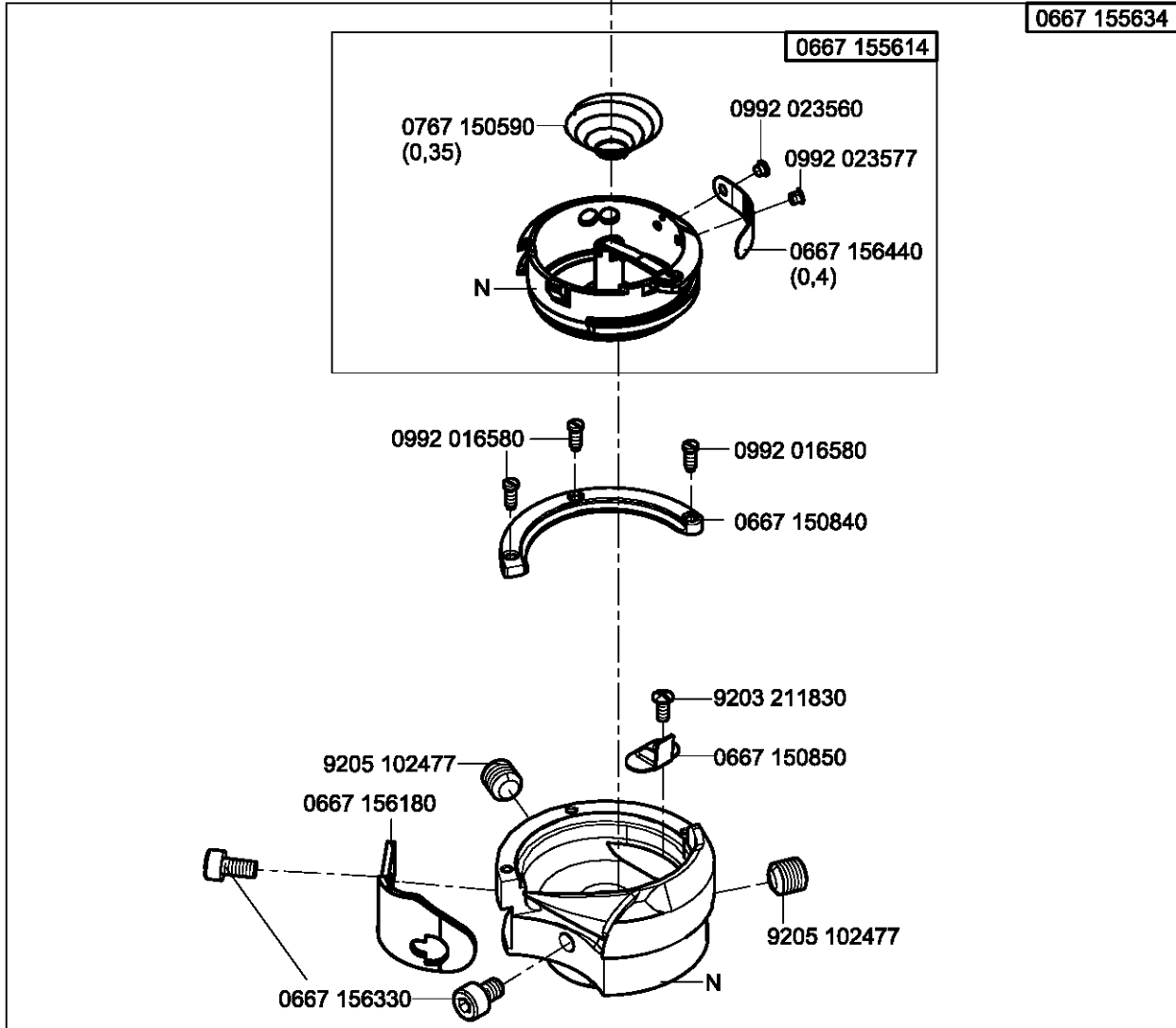

auf Wunsch  
on request

0667 156210



auf Wunsch  
on request

N - nicht als Einzelteil lieferbar  
not available as separate part

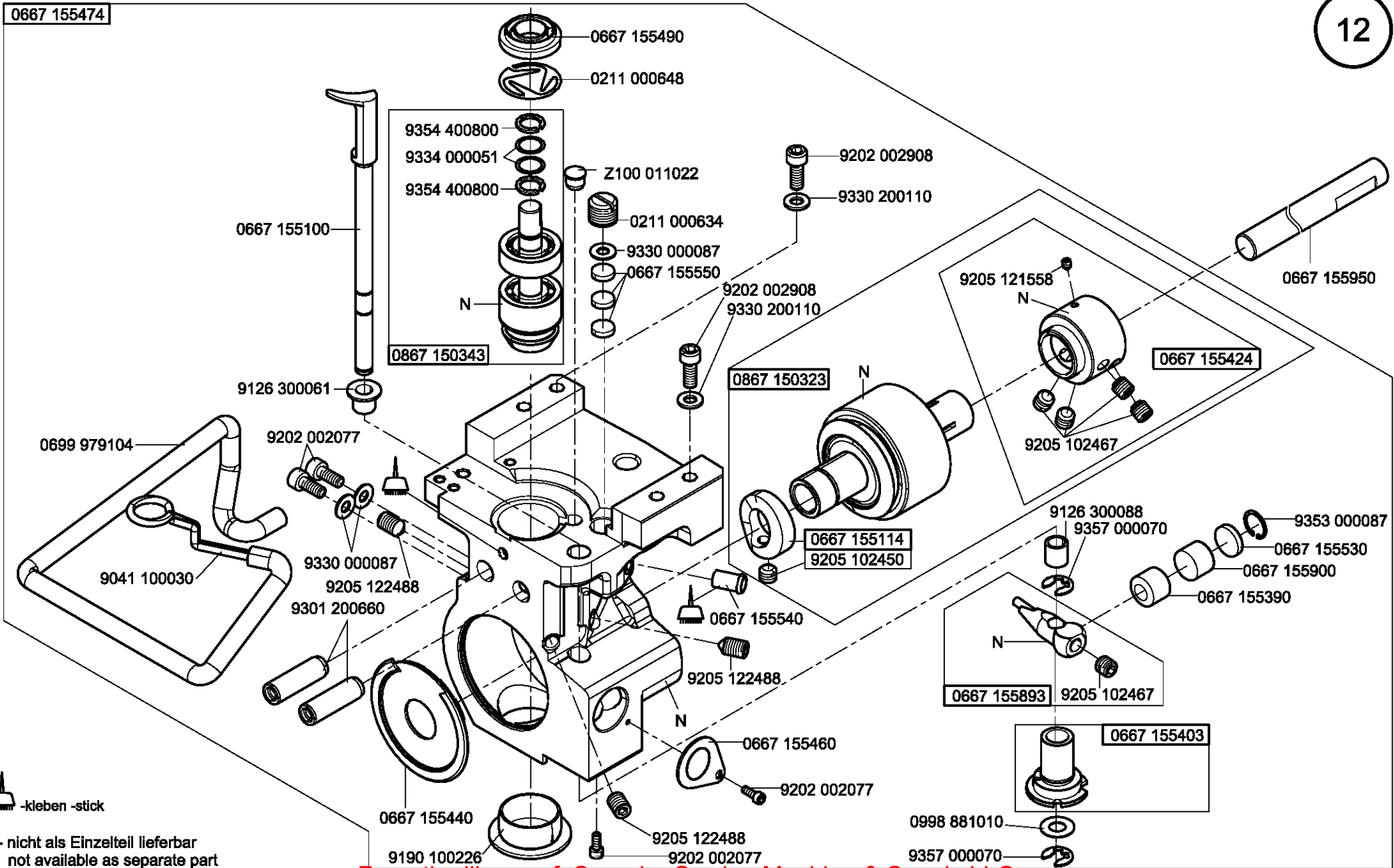

 -kleben -stick  
N - nicht als Einzelteil lieferbar  
not available as separate part



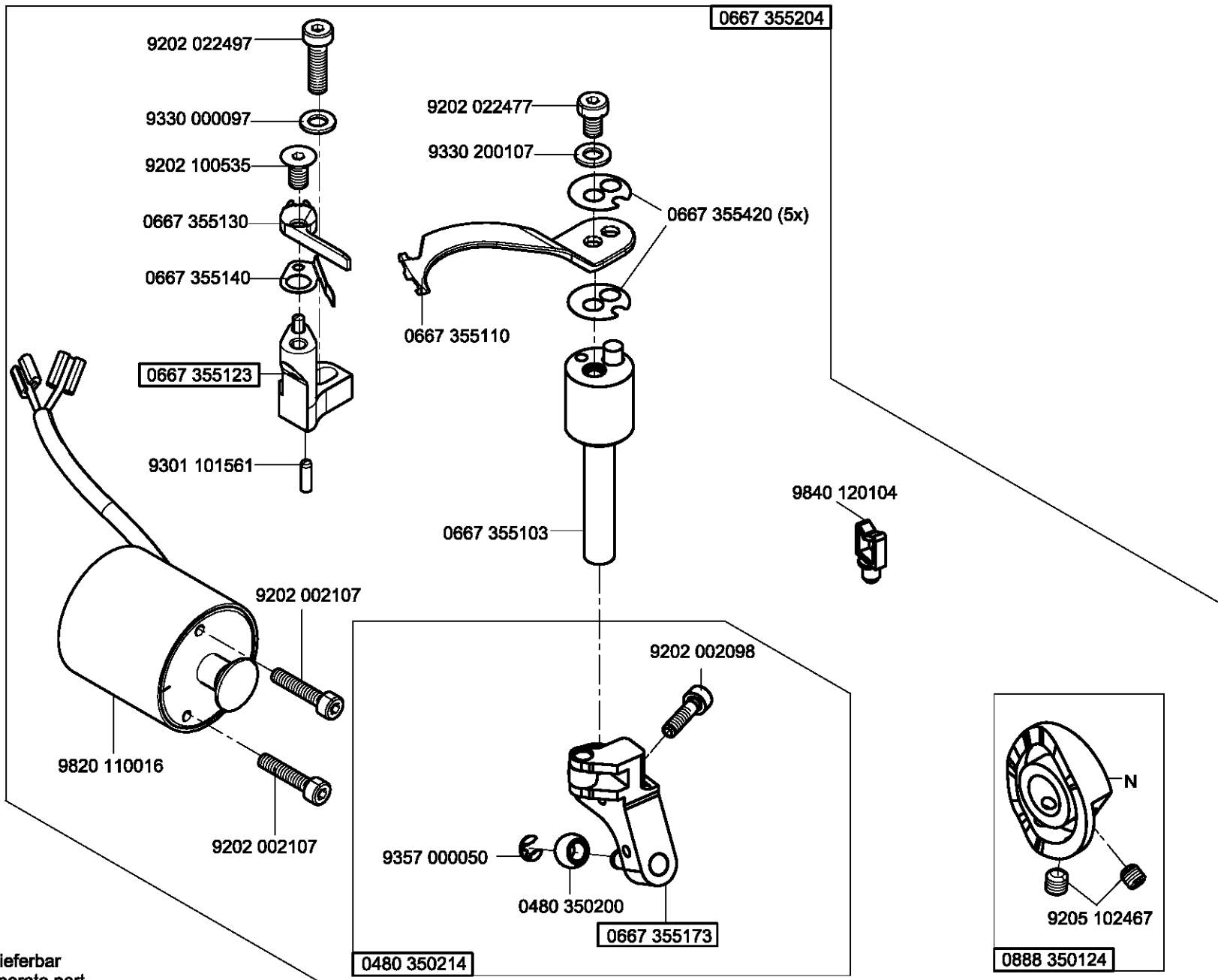

N - nicht als Einzelteil lieferbar  
not available as separate part

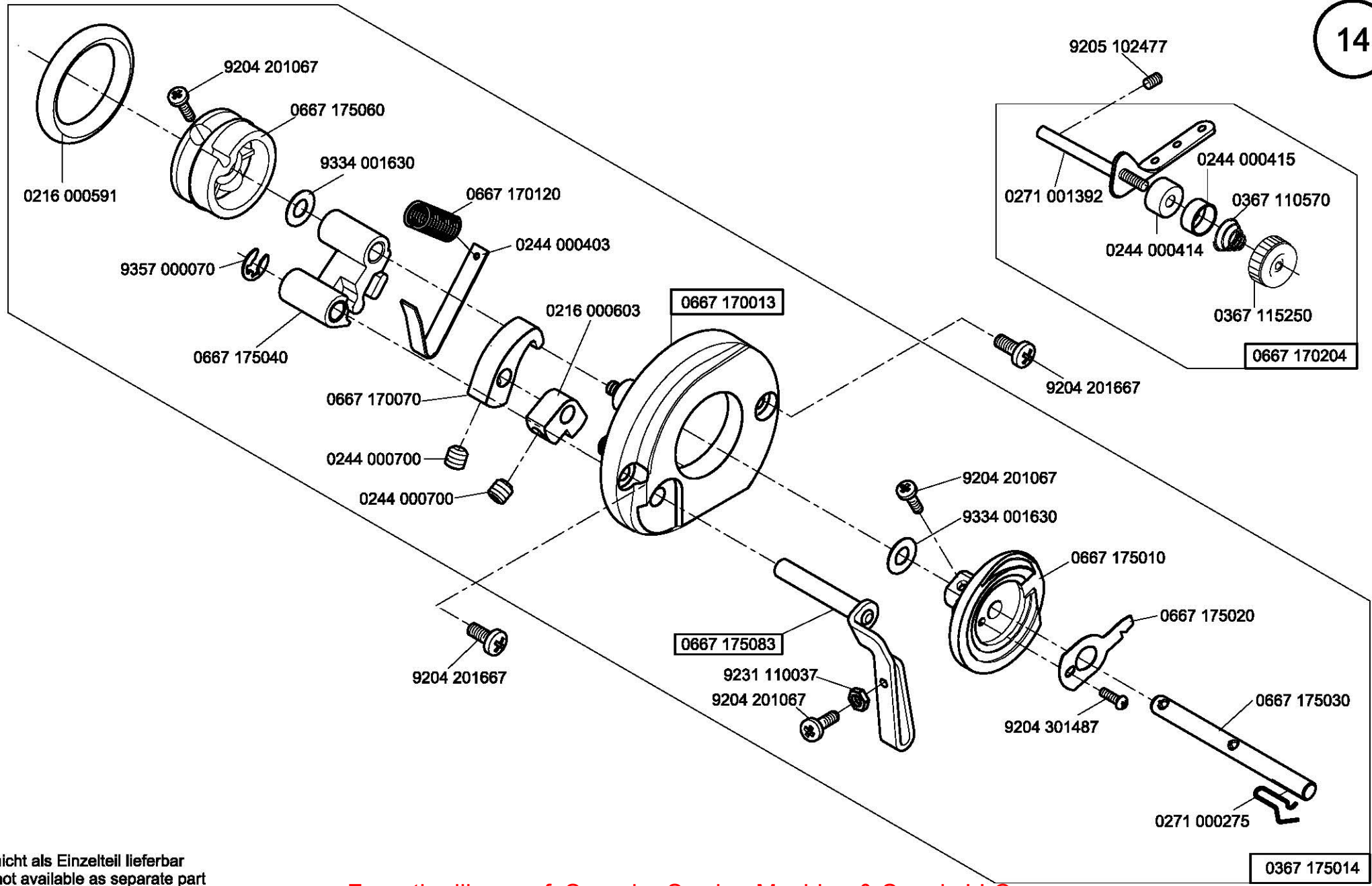

N - nicht als Einzelteil lieferbar  
not available as separate part

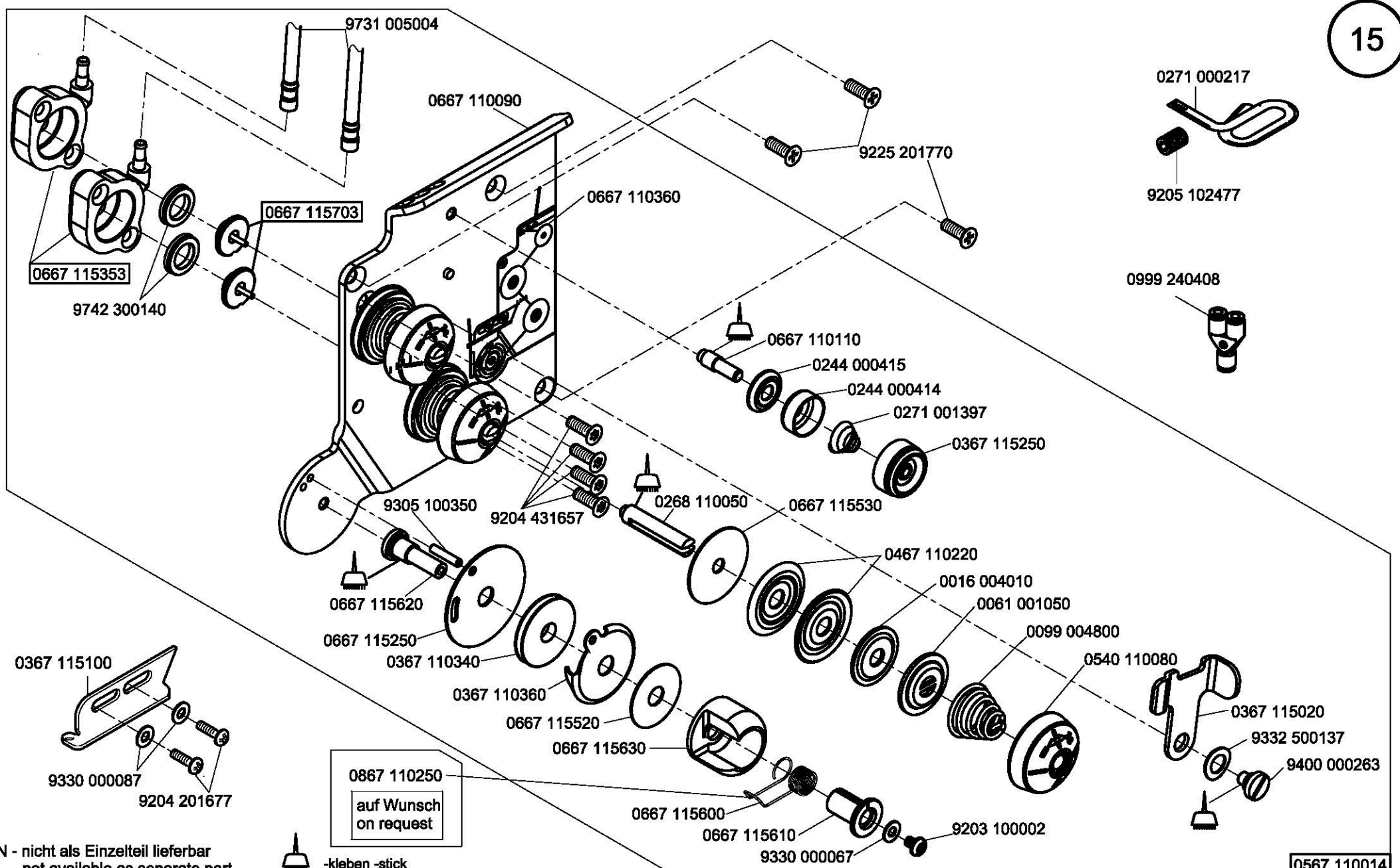

N - nicht als Einzelteil lieferbar  
not available as separate part

-kleben -stick

0867 110250  
auf Wunsch  
on request

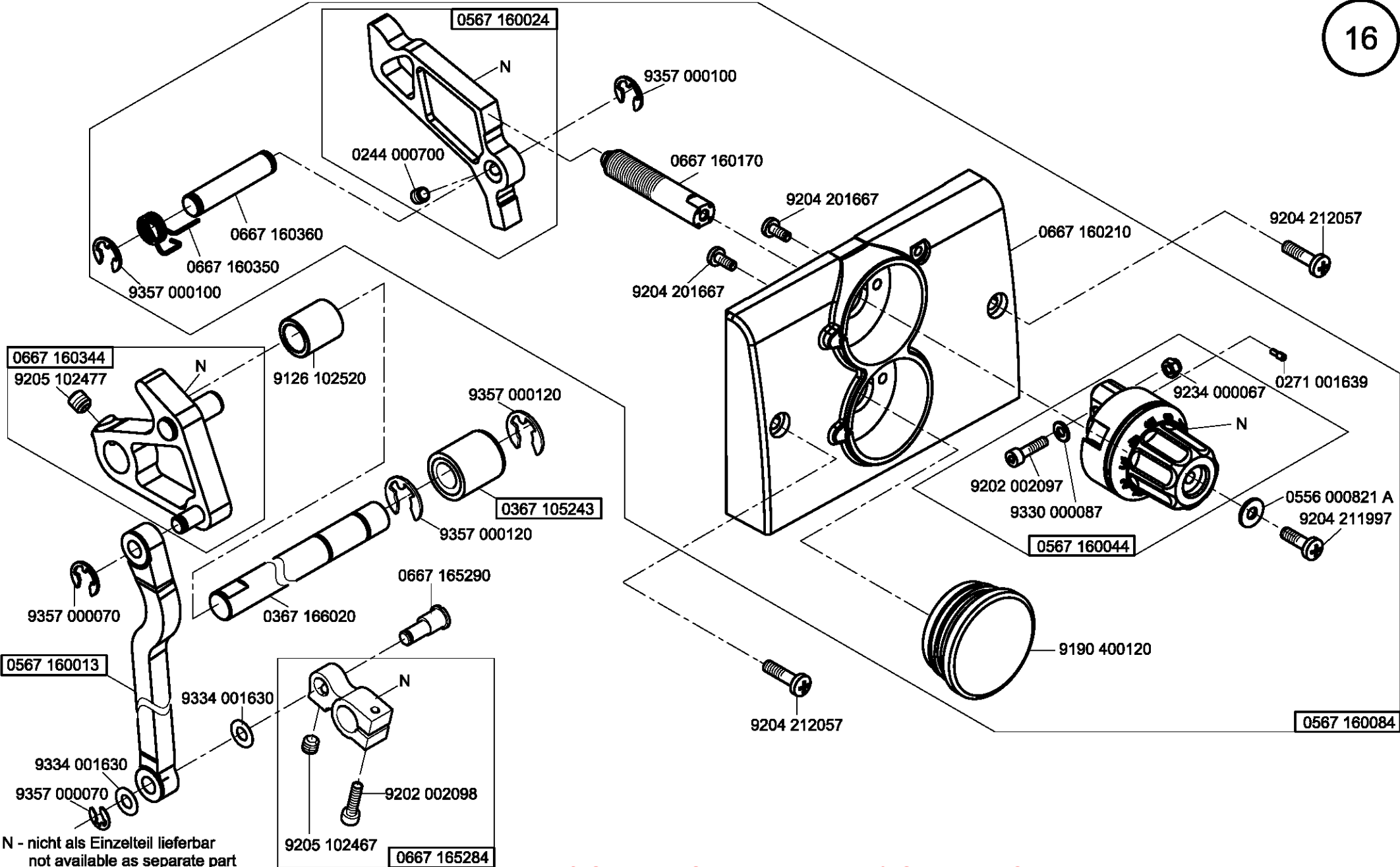

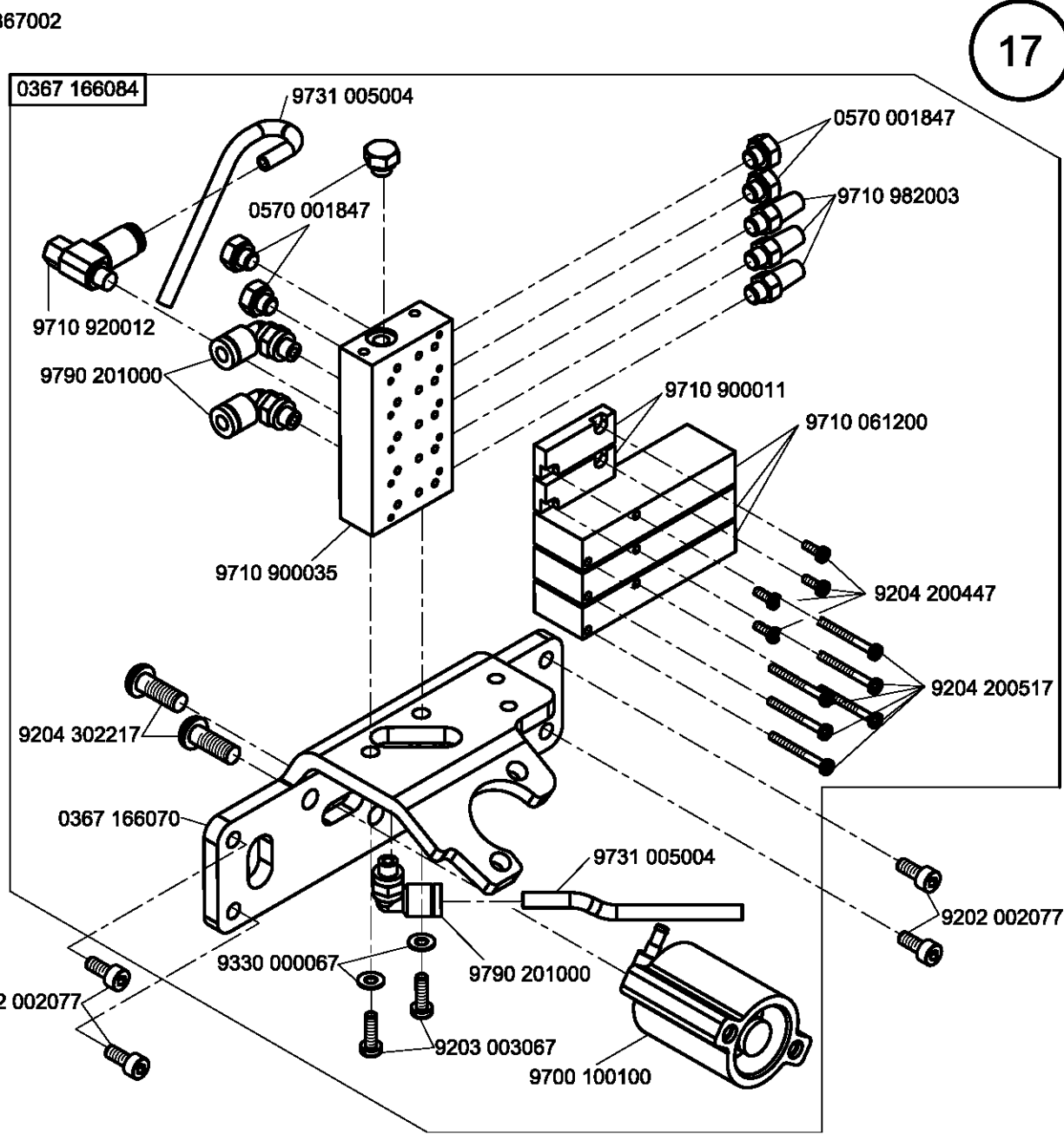
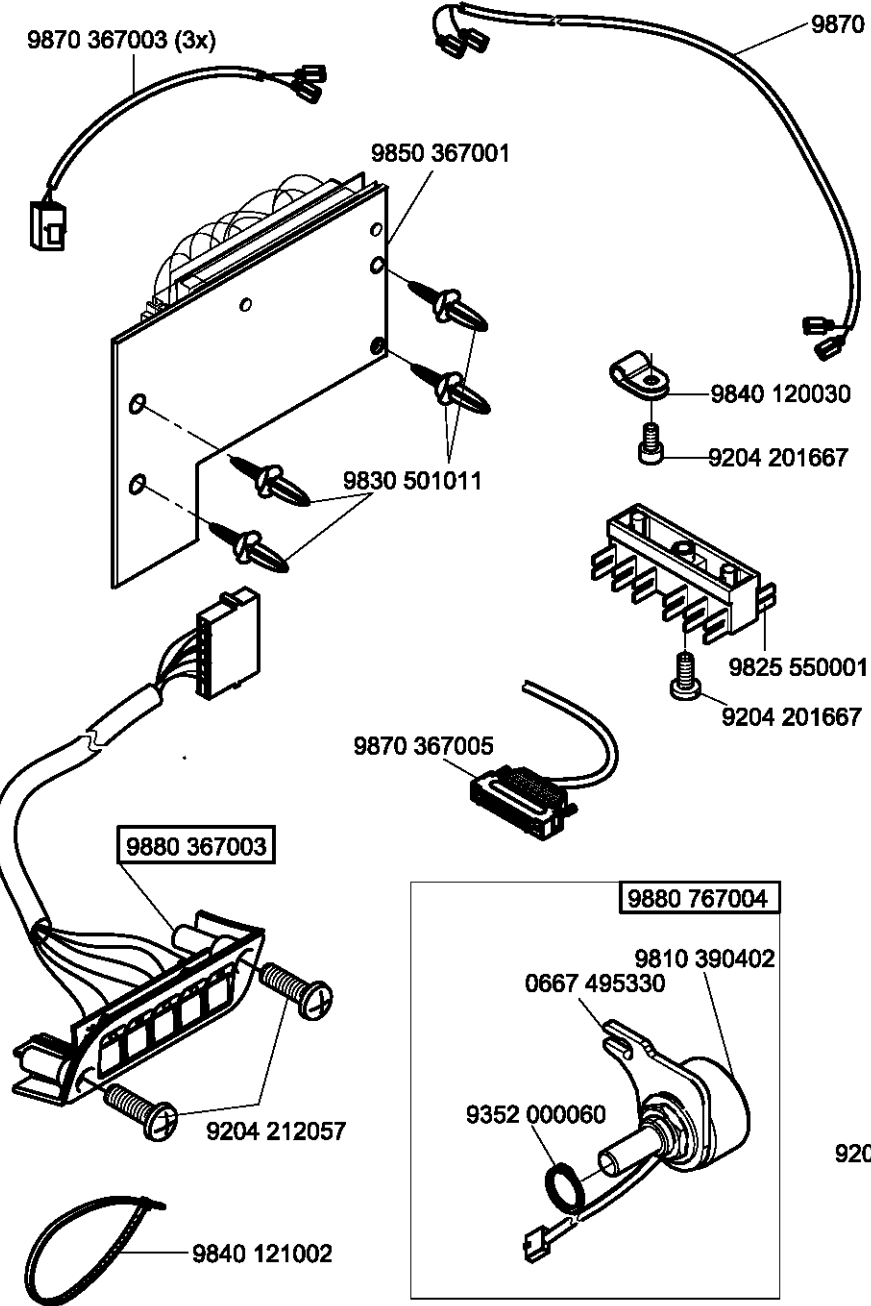

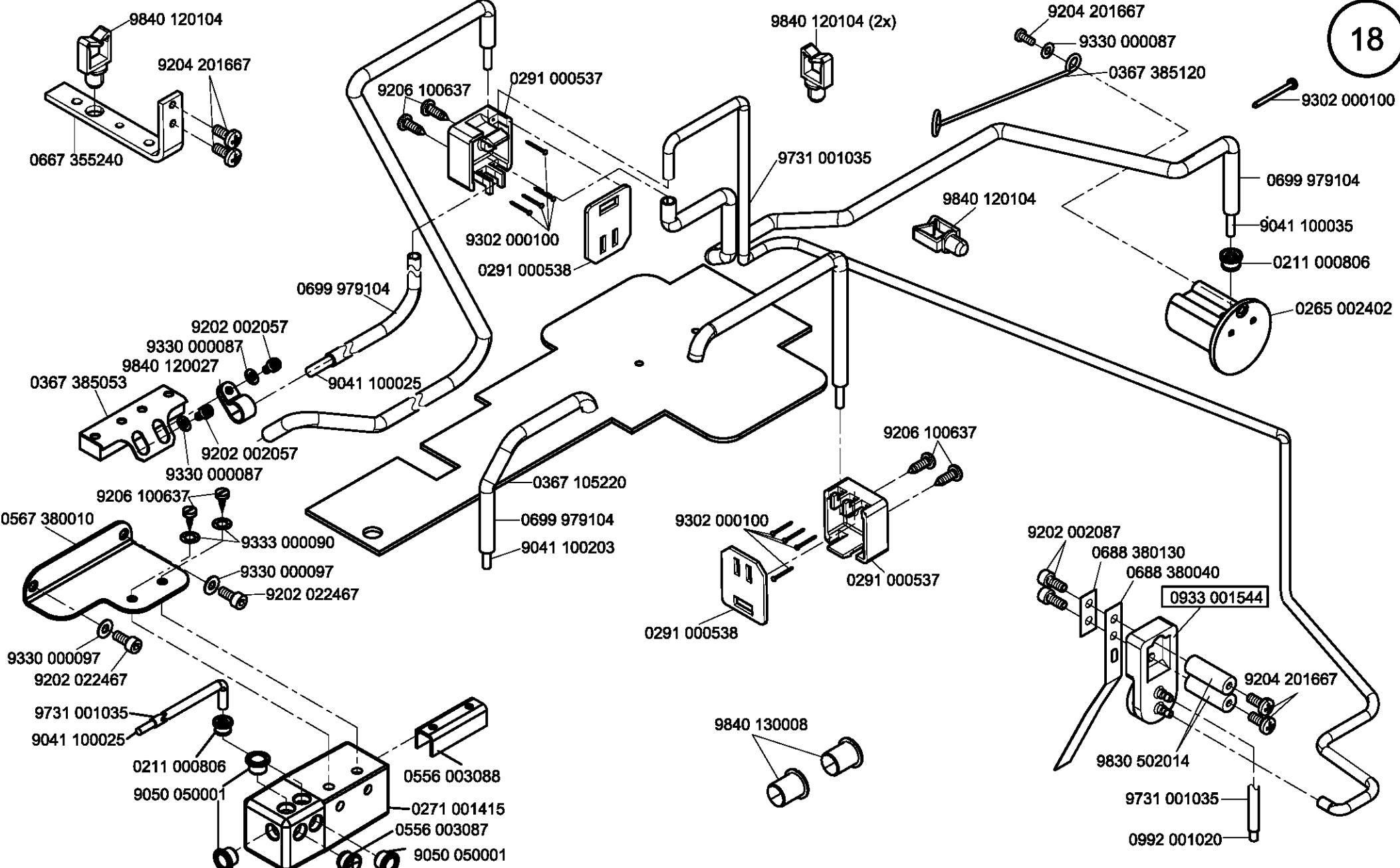

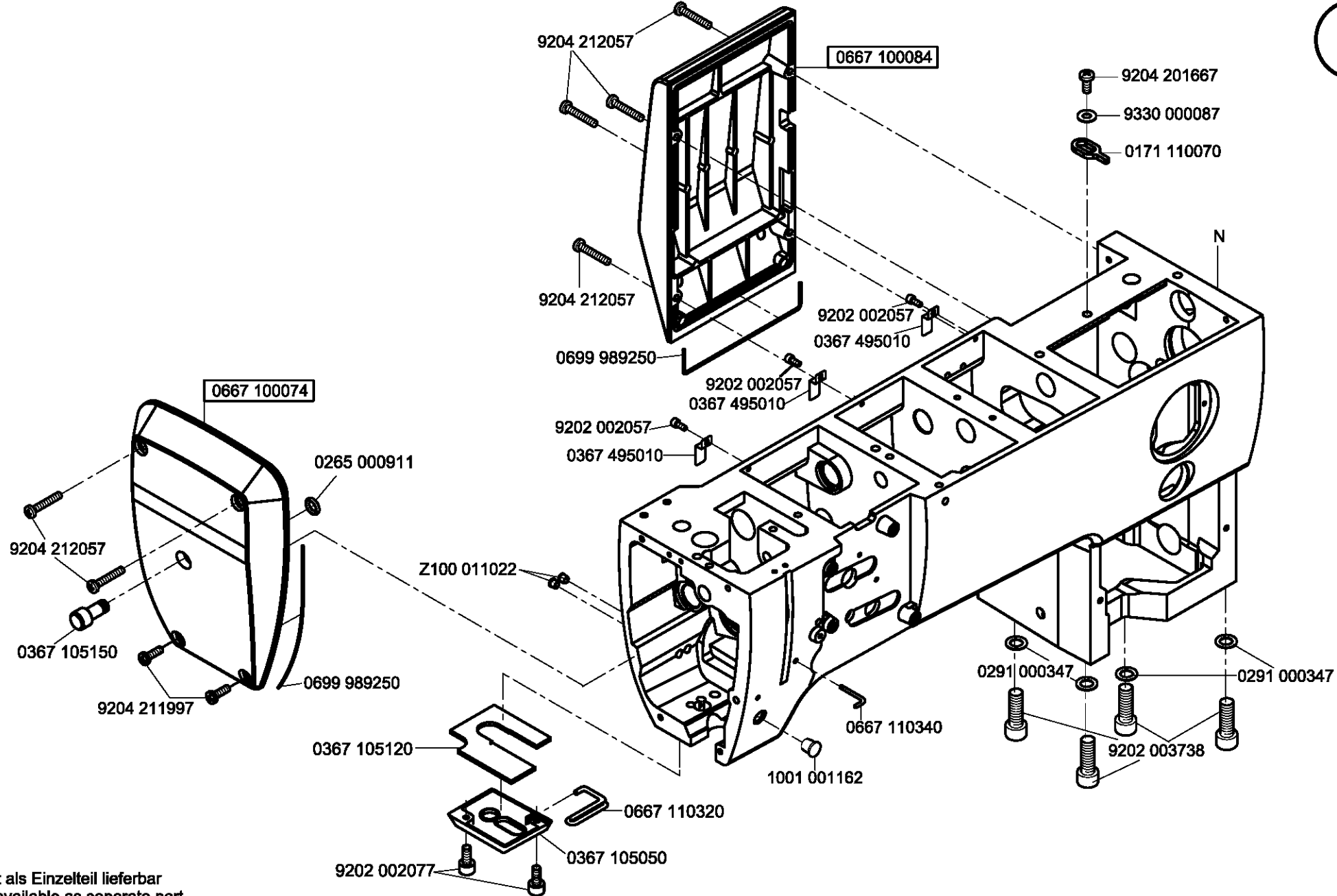

N - nicht als Einzelteil lieferbar  
not available as separate part





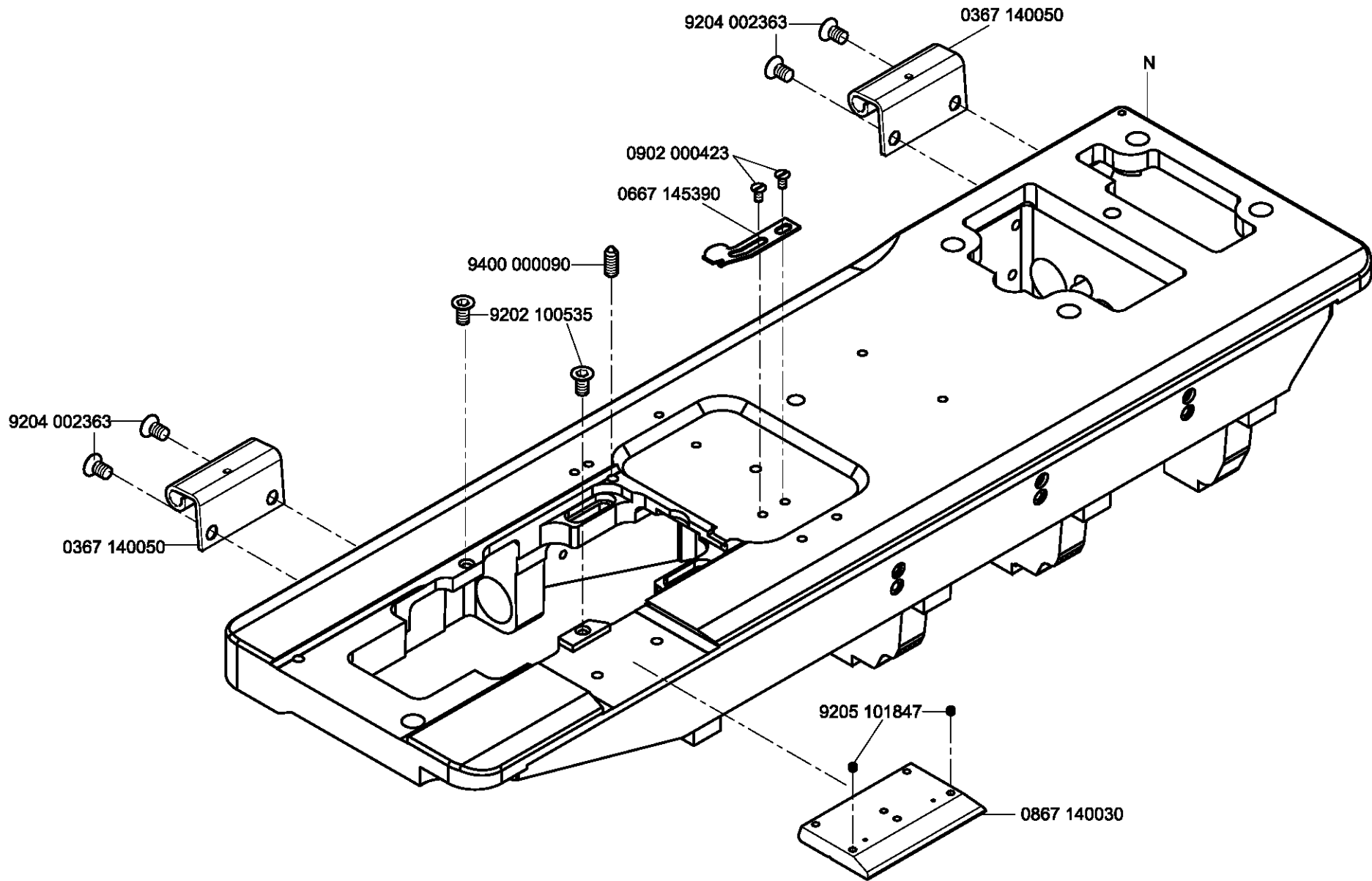

N - nicht als Einzelteil lieferbar  
not available as separate part

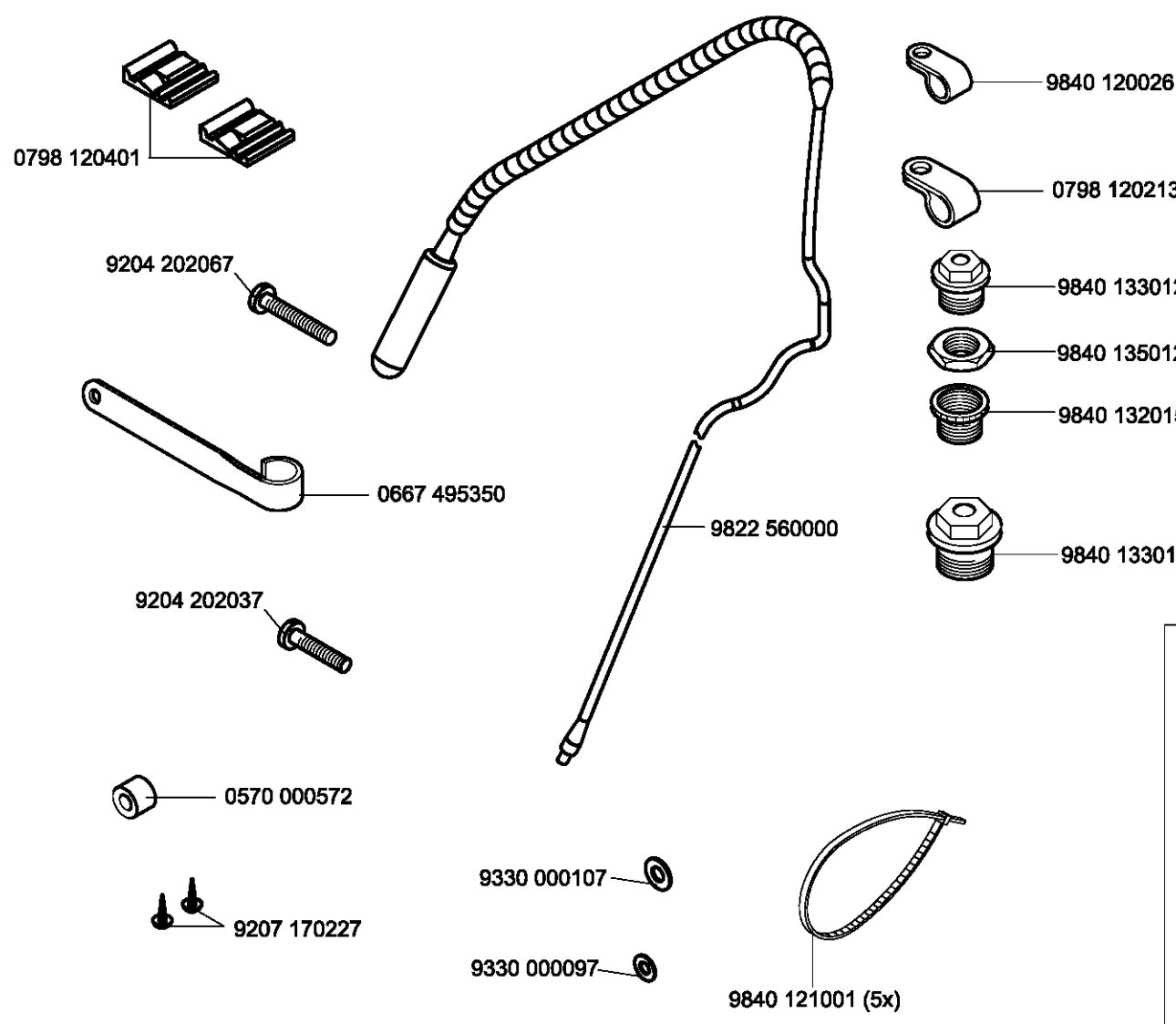

9880 867103

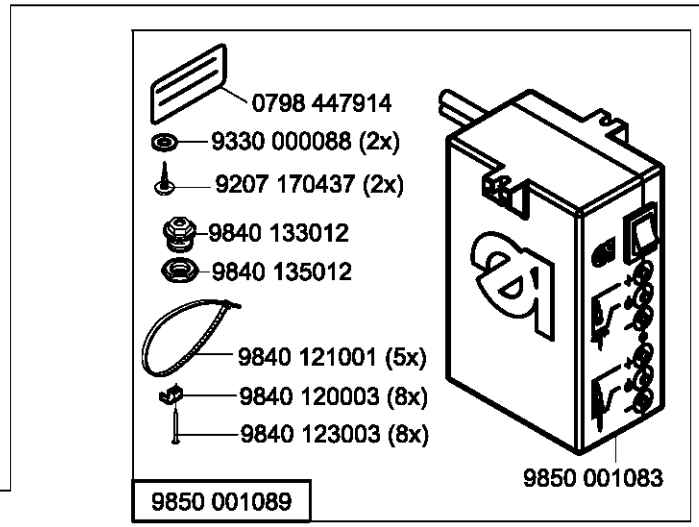
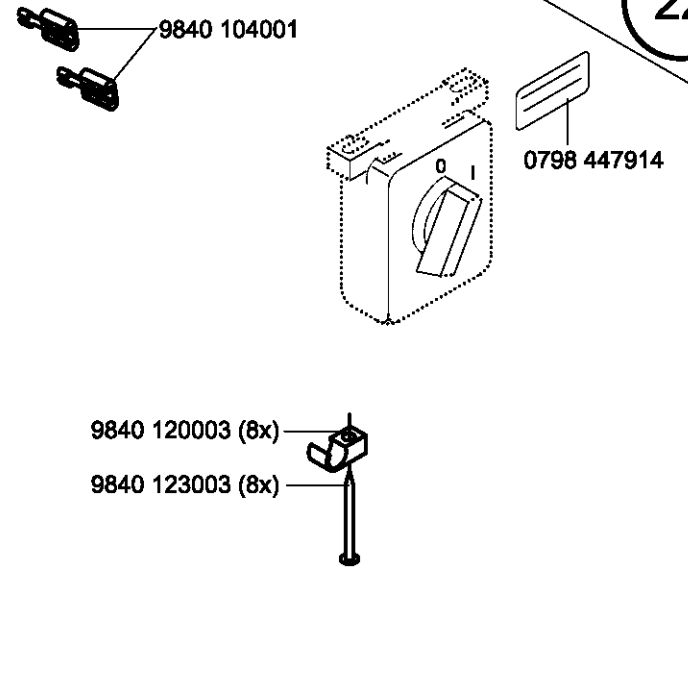
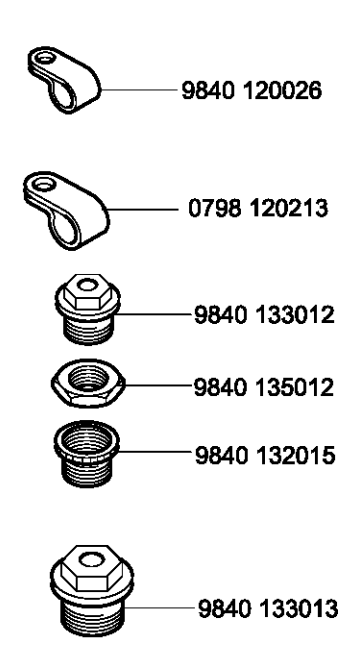

0367 595084

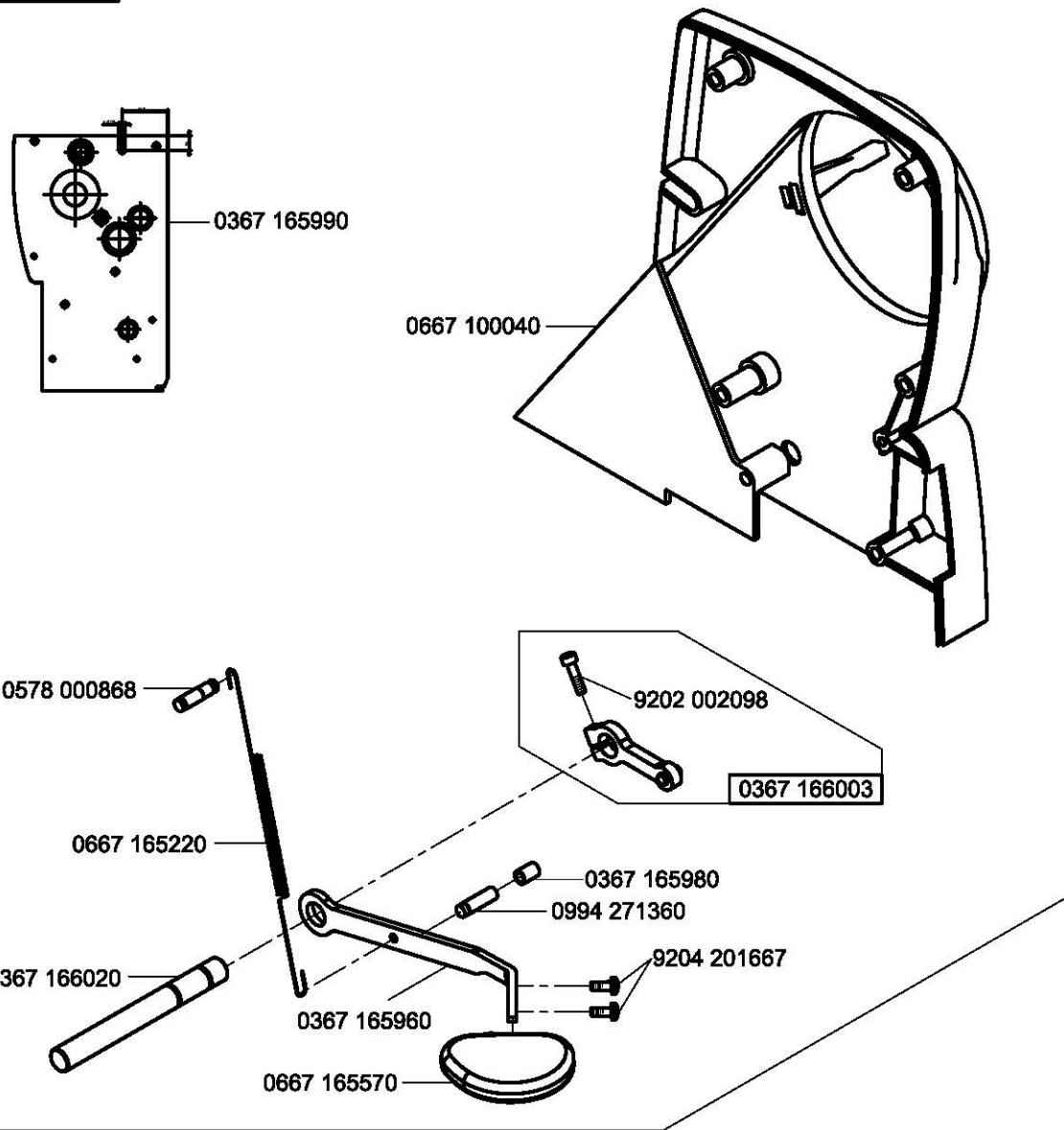

9880 867104

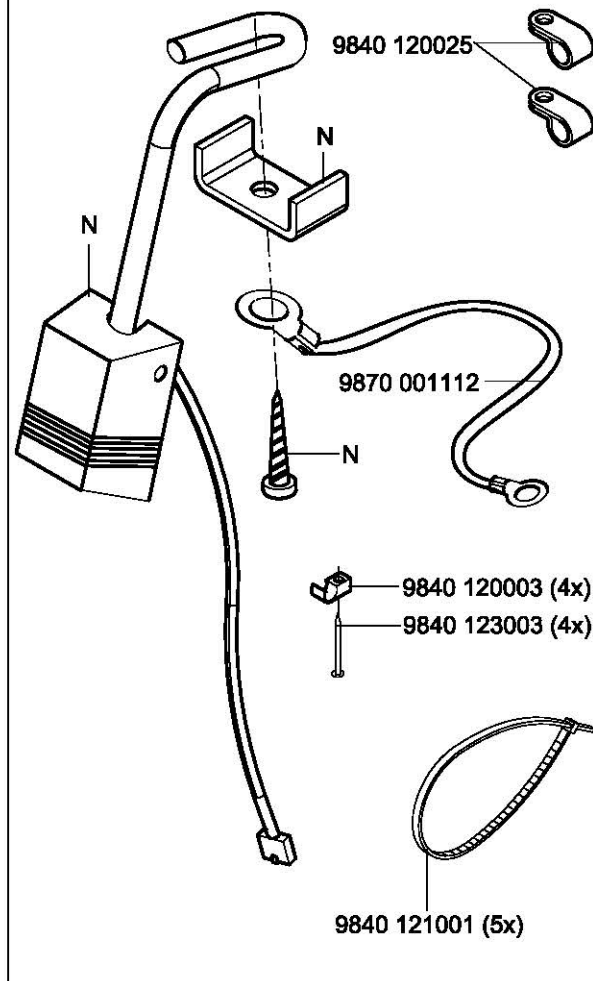

N - nicht als Einzelteil lieferbar  
not available as separate part

9204 201647 (3x)

9207 170437 (9x)

9840 120060

9840 120003 (2x)

9840 123002 (2x)

9880 001005

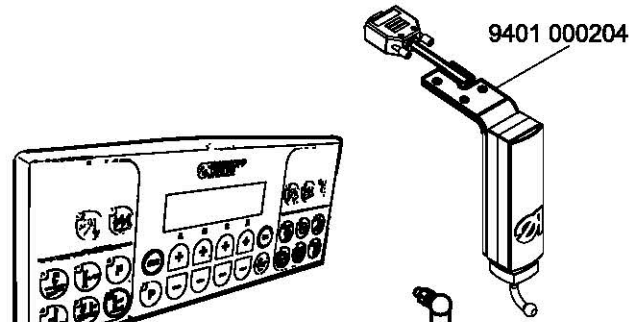

9850 001311

9401 000194

9850 001340

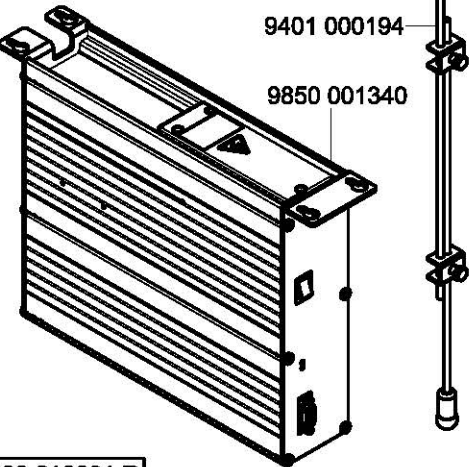

9800 210001 R

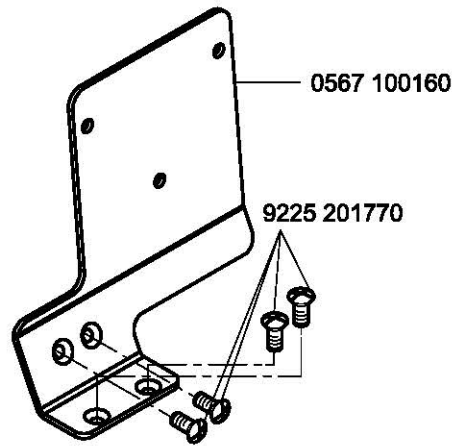

0567 100160

9225 201770

0667 145094

9205 102477

N

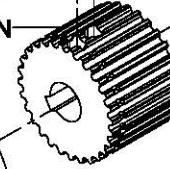

9354 010210

9330 000097

9202 002497

9330 000107

9201 113317

9303 502990

0688 140060

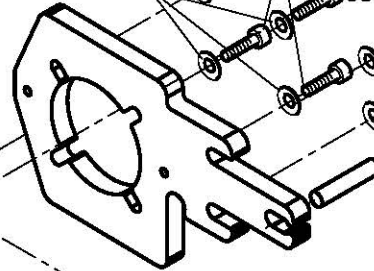

9800 170040

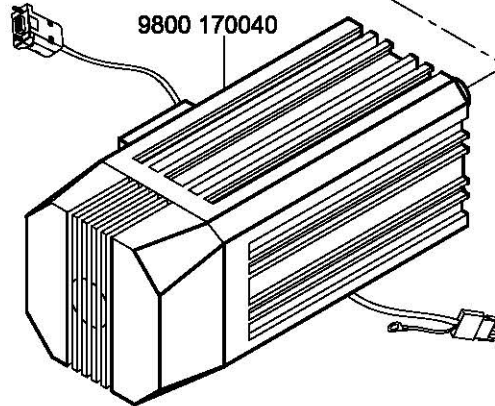

9204 201657

9850 001309

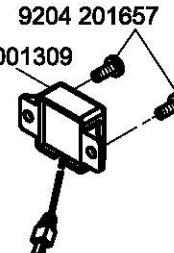

0798 000677

9207 170227 (3x)

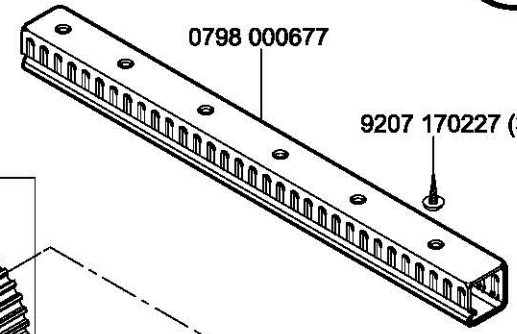

9202 002077

9330 000087

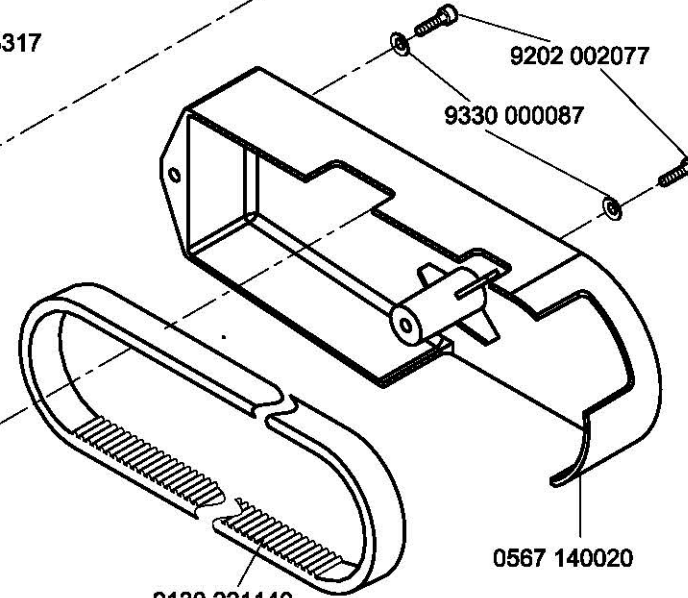

0567 140020

9130 221140

N - nicht als Einzelteil lieferbar  
not available as separate part

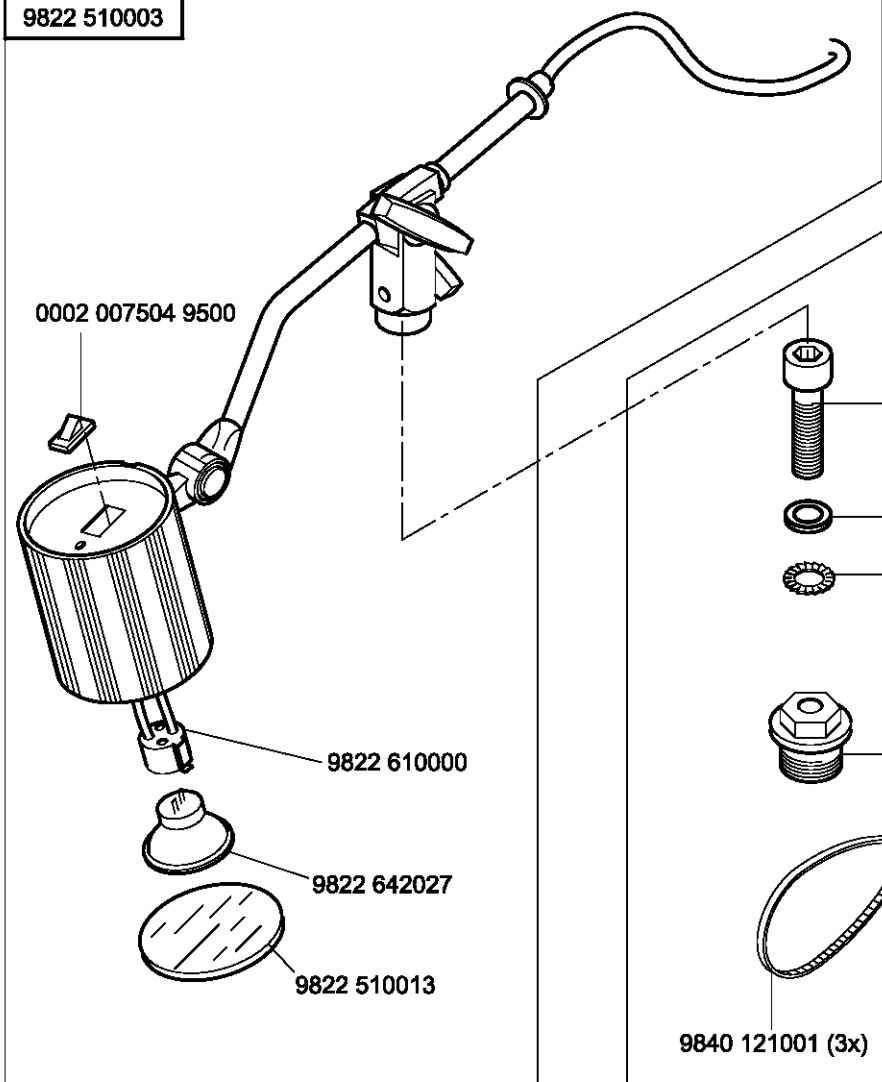

0002 007504 9500

9822 610000

9822 642027

9822 510013

- 9202 002127
- 9330 900097
- 0894 450367
- 9840 133013

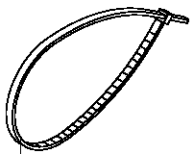

9840 121001 (3x)

9840 120001 (3x)

0798 120401 (5x)

9840 120026 (2x)

9202 002077 (2x)

9840 133012

9840 135012

9840 132015

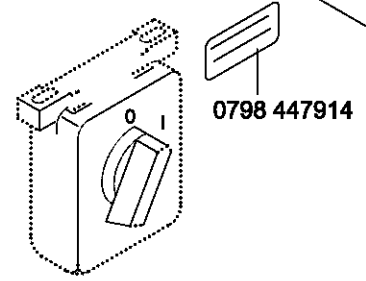

0798 447914

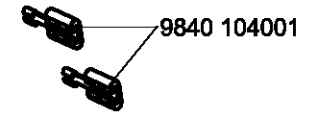

9840 104001

9840 123002 (8x)

9840 120003 (8x)

9840 123003 (3x)

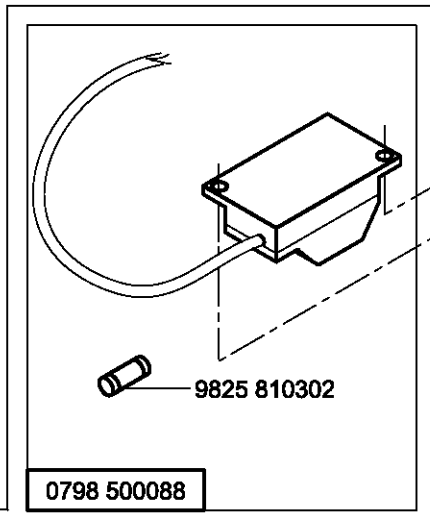

9825 810302

0798 500088

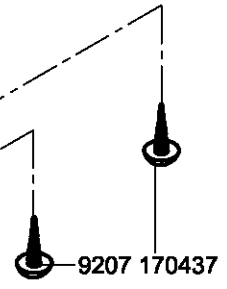

9207 170437

0907 487519

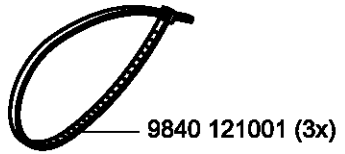

9840 121001 (3x)

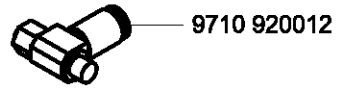

9710 920012

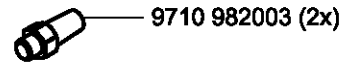

9710 982003 (2x)

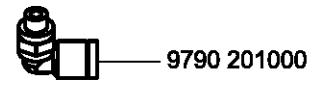

9790 201000

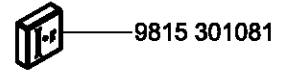

9815 301081

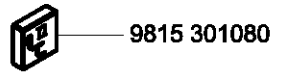

9815 301080

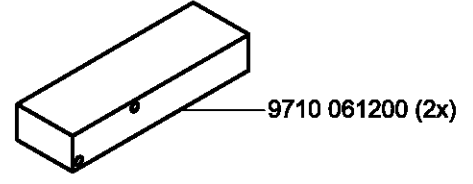

9710 061200 (2x)

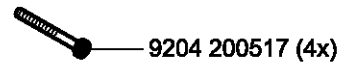

9204 200517 (4x)

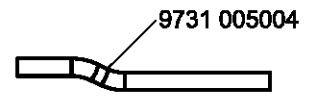

9731 005004

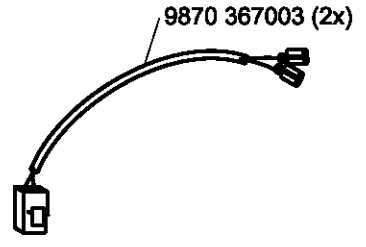

9870 367003 (2x)

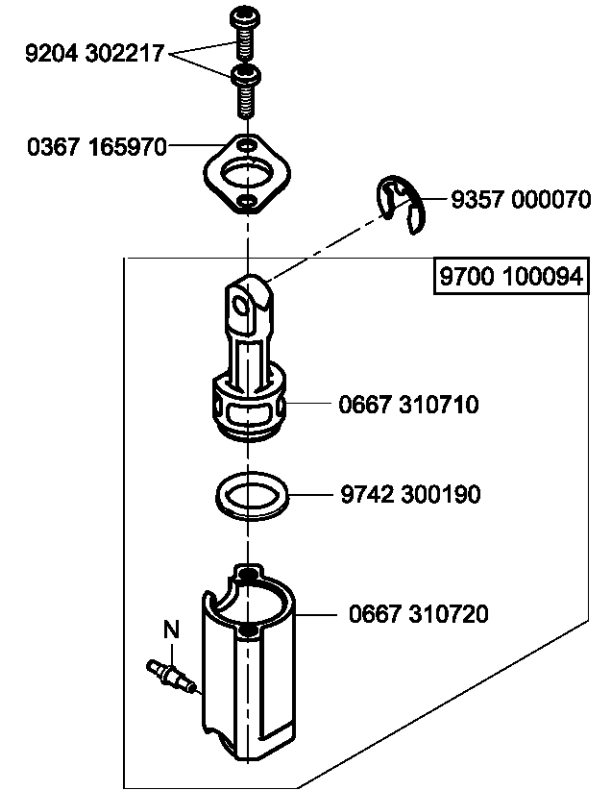

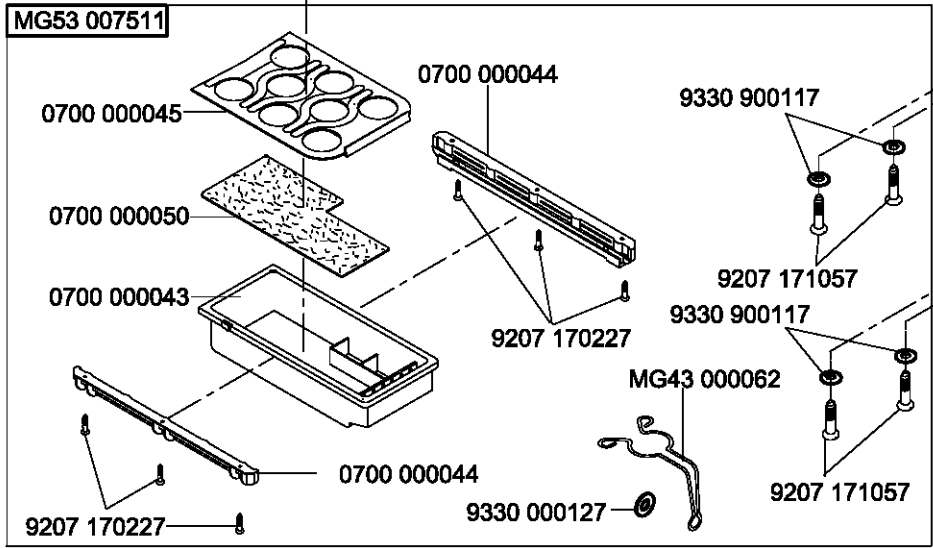
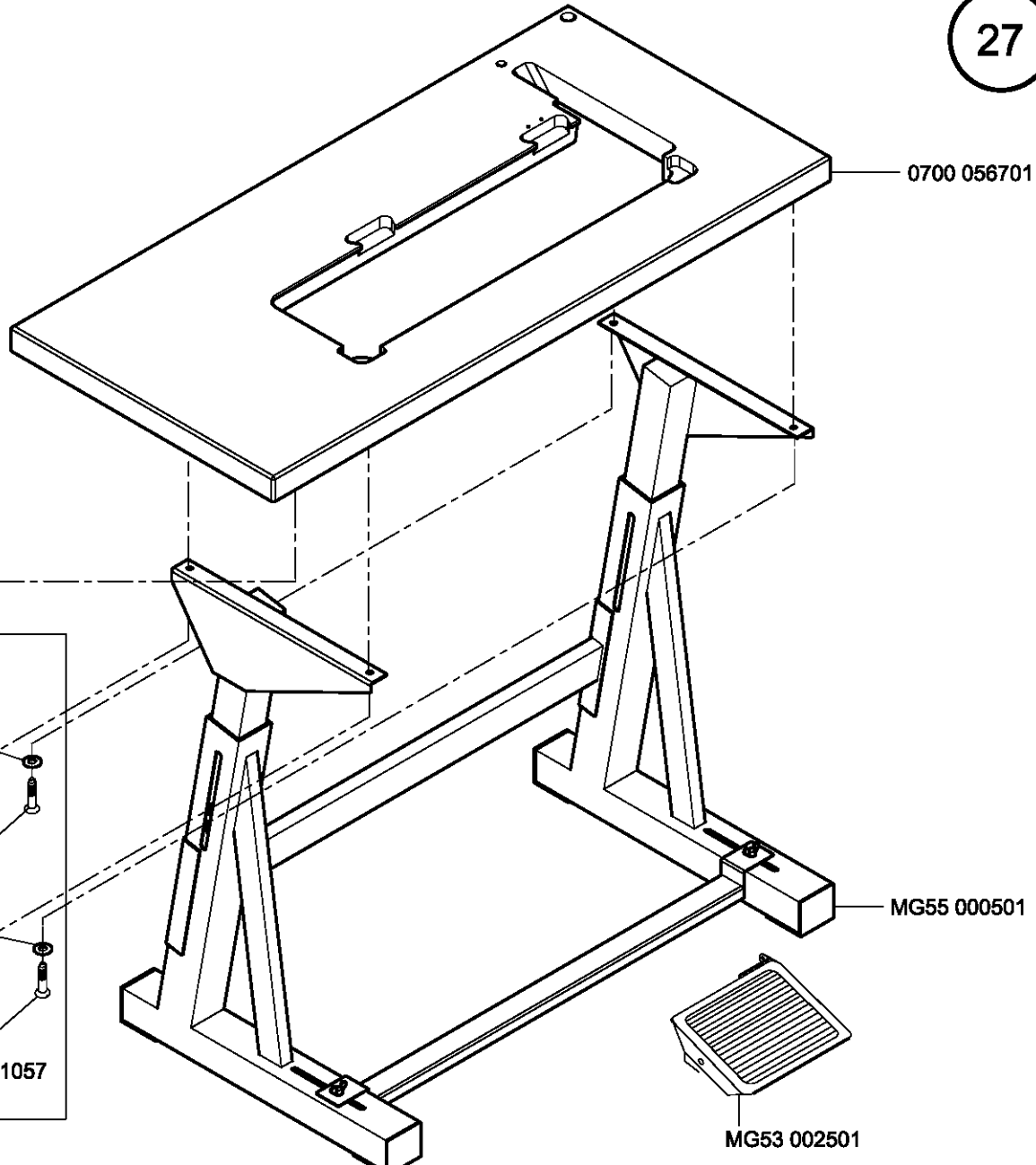

auf Wunsch  
on request

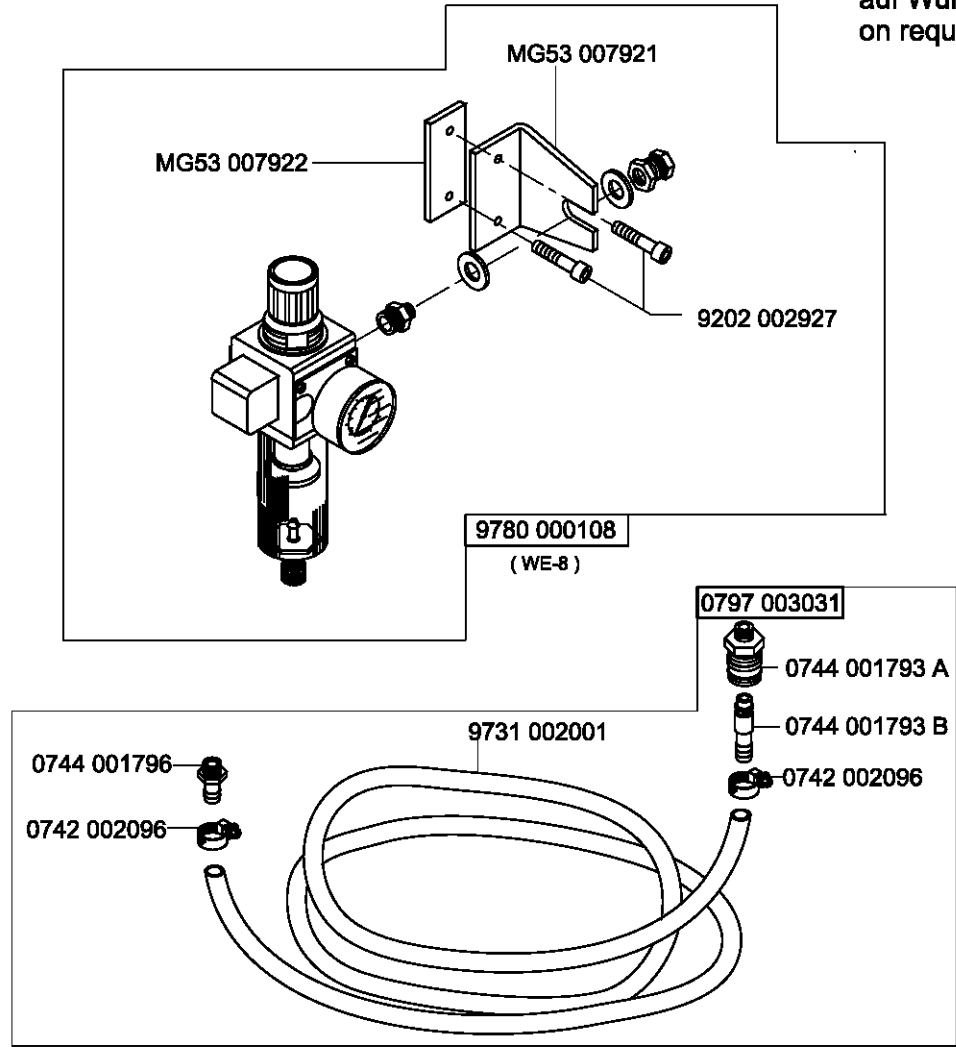



0791 001096

9840 121001 (3x)

0211 000699

0367 105040

9204 212057

9204 212057

0077 110230

0791 580100

0396 111320

0700 000091

0700 000090 (2x)

0791 001094

DÜRKOPP ADLER AG

0104 250010

0667 105280 (1x)

9790 201001

9207 161237 (4x)

0791 001081

0995 340617

9330 000177

0995 340617

0281 380114

0367 105260

9081 100203

9081 200303

0367 105950

9333 000090

0999 201114

9203 003657

9870 001113

N - nicht als Einzelteil lieferbar  
not available as separate part

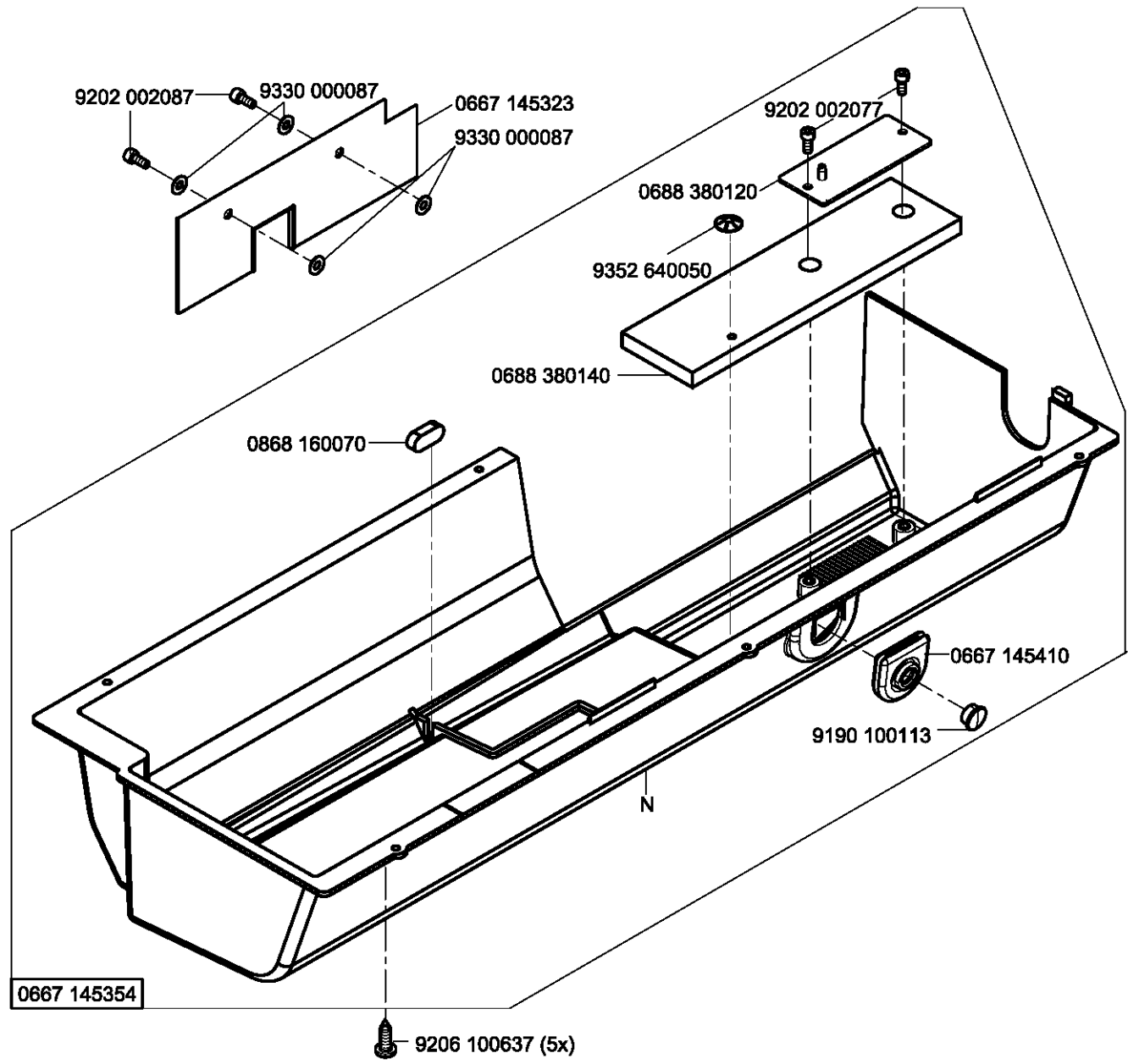

N - nicht als Einzelteil lieferbar  
not available as separate part

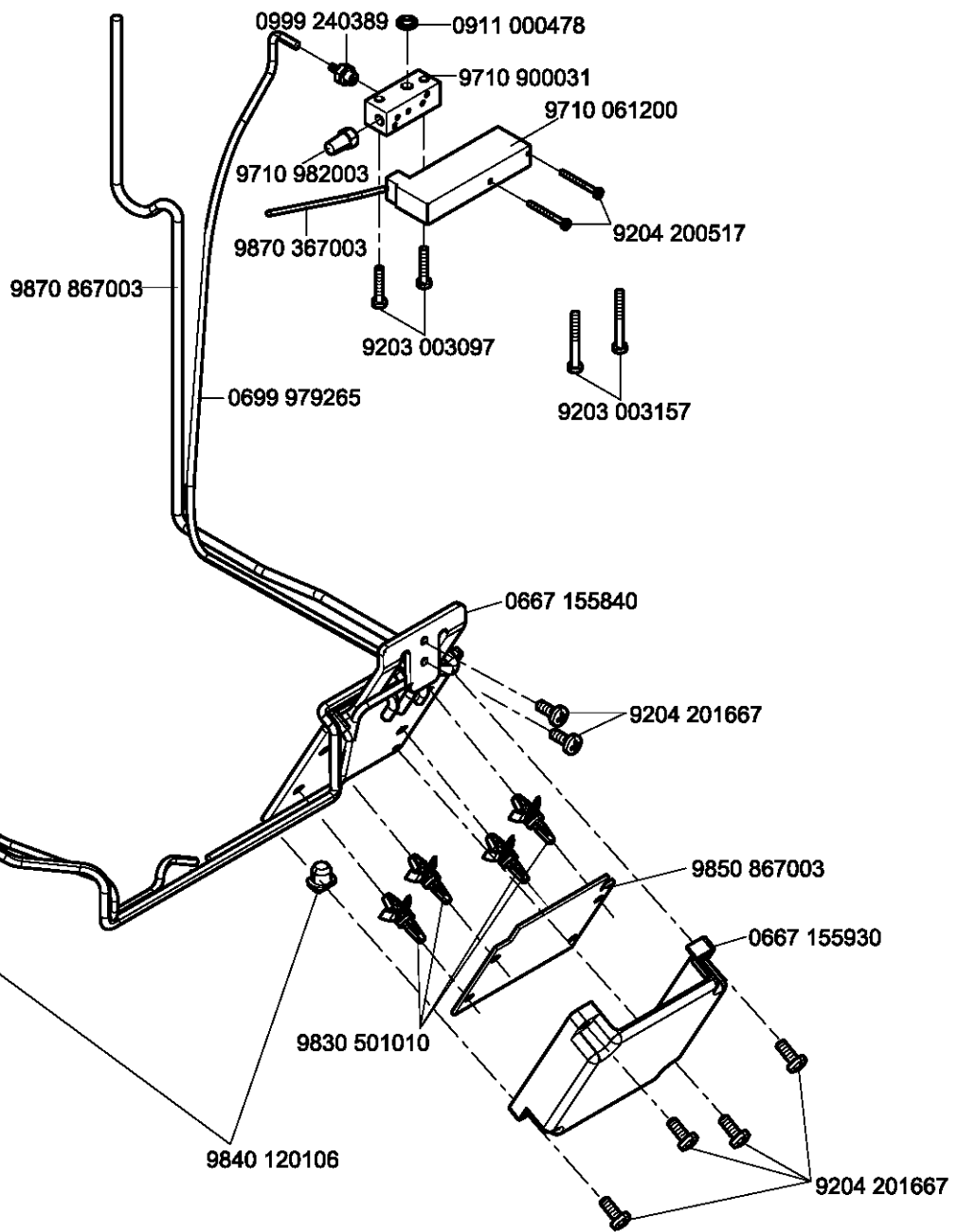
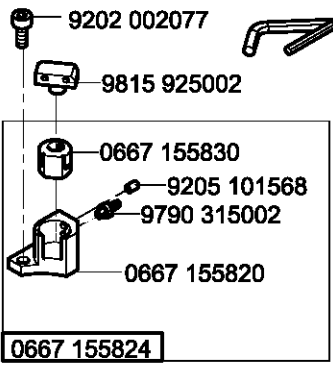
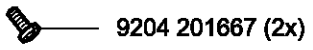
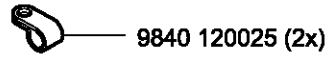
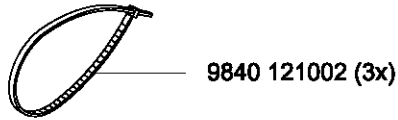
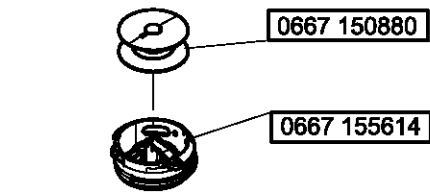

N - nicht als Einzelteil lieferbar  
not available as separate part

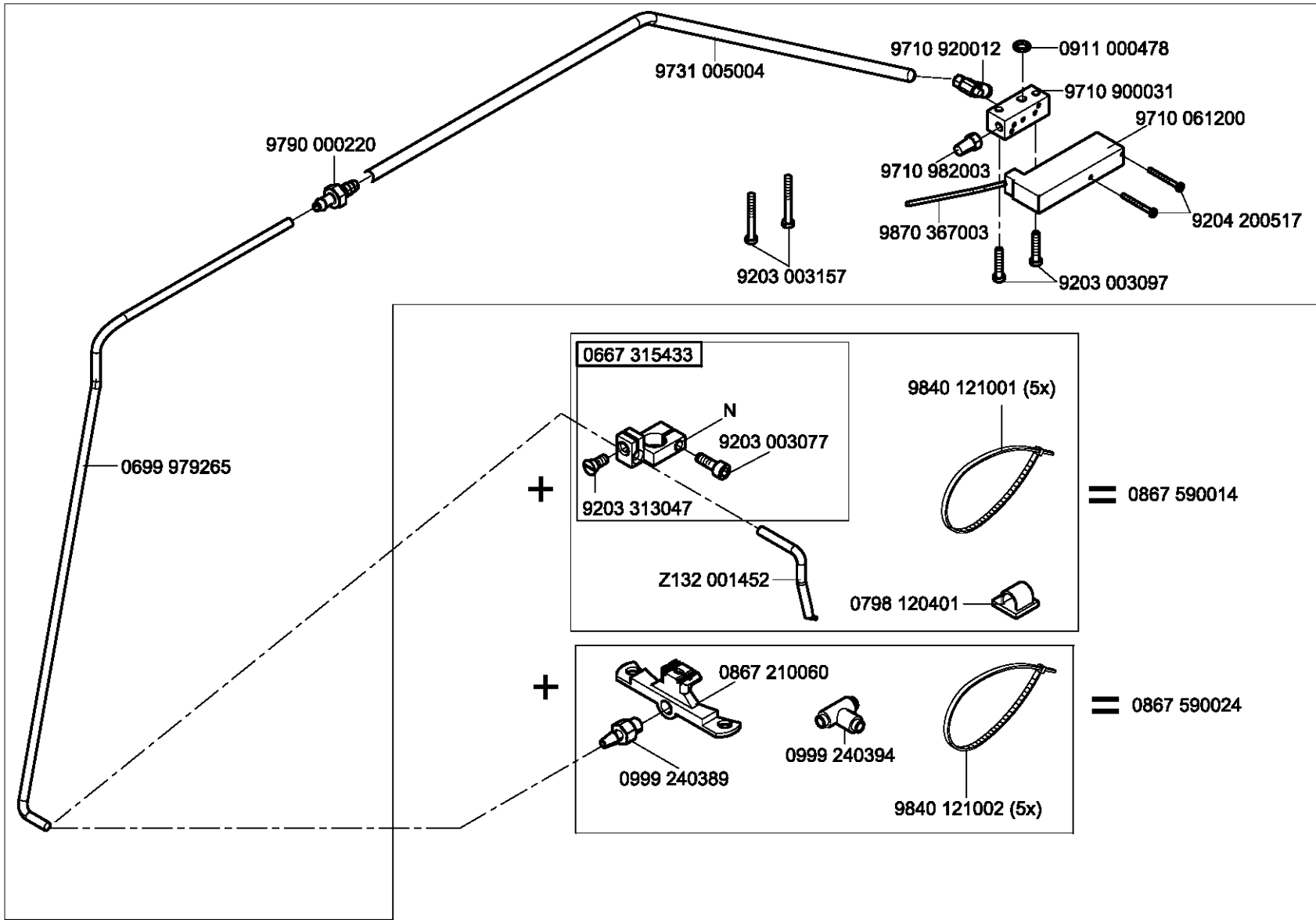

N - nicht als Einzelteil lieferbar  
not available as separate part

auf Wunsch  
on request

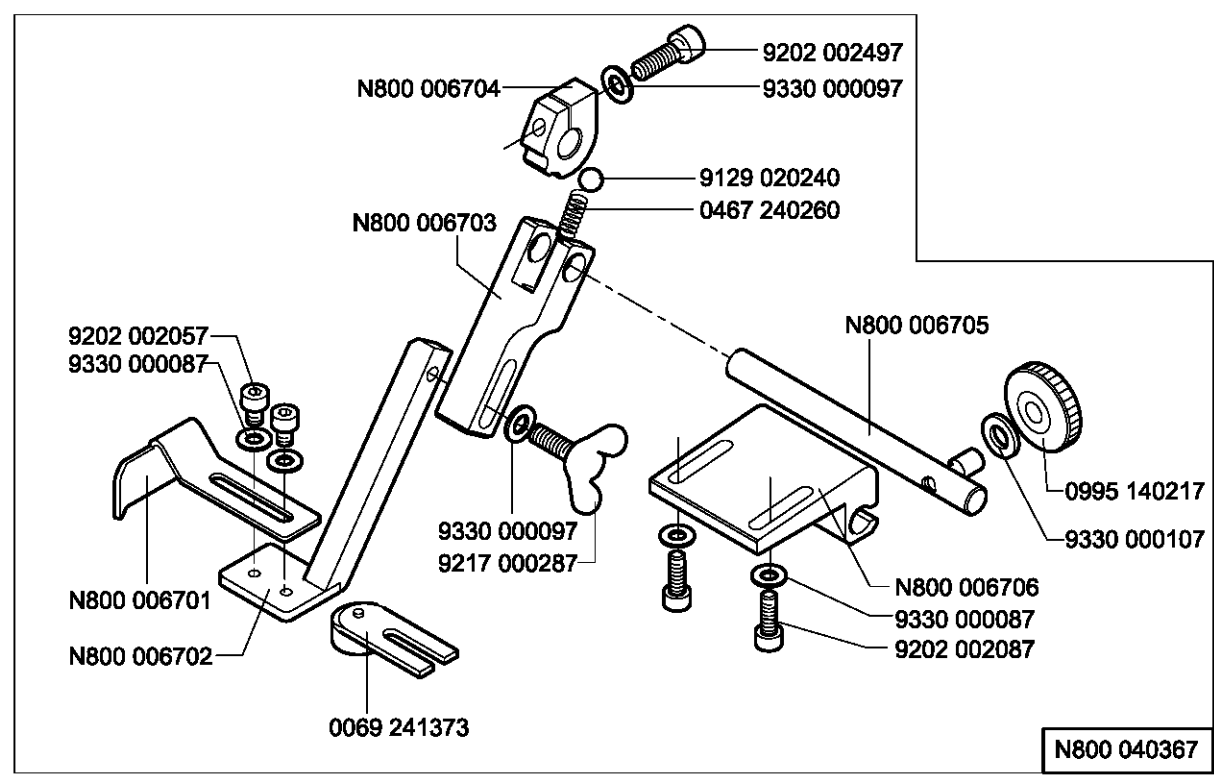

N - nicht als Einzelteil lieferbar  
not available as separate part

Teile-Nr./Part-No.	Tafel/Table	Teile-Nr./Part-No.	Tafel/Table	Teile-Nr./Part-No.	Tafel/Table	Teile-Nr./Part-No.	Tafel/Table	Teile-Nr./Part-No.	Tafel/Table
0002 007504 9500	25	0291 000347	19	0367 135214	10	0367 315604	3	0567 160024	16
0016 004010	15	0291 000537	18	0367 135220	5	0367 315614	3	0567 160044	16
0061 001050	15	0291 000538	18	0367 140050	21	0367 385053	18	0567 160084	16
0069 241373	33	0367 105040	29	0367 145110	9	0367 385120	18	0567 310013	4
0077 110230	29	0367 105050	19	0367 145180	5,7,8	0367 385133	3	0567 310020	4
0099 004800	15	0367 105083	5,7,8	0367 165070	3,6	0367 495010	19	0567 310030	4
0104 250010	29	0367 105120	19	0367 165080	6	0367 595084	23	0567 380010	18
0171 110070	19	0367 105150	19	0367 165090	6	0396 111320	29	0570 000572	22
0211 000634	12	0367 105180	5,6,7,8	0367 165120	6,7	0467 110220	15	0570 001847	17
0211 000648	12	0367 105220	18	0367 165140	7	0467 240260	33	0578 000868	23
0211 000699	29	0367 105234	2	0367 165960	23	0480 350200	13	0667 100040	23
0211 000806	18	0367 105243	16	0367 165970	26	0480 350214	13	0667 100074	19
0211 004516	3	0367 105260	29	0367 165980	23	0491 030652	7	0667 100084	19
0216 000591	14	0367 105950	29	0367 165990	23	0540 110080	15	0667 105080	2
0216 000603	14	0367 110340	15	0367 166003	23	0556 000821 A	16	0667 105093	2
0244 000403	14	0367 110360	15	0367 166020	16,23	0556 003087	18	0667 105190	20
0244 000414	14,15	0367 110570	14	0367 166070	17	0556 003088	18	0667 105280	29
0244 000415	14,15	0367 115020	15	0367 166084	17	0567 100020	1	0667 110090	15
0244 000700	2,3,5,6,7,8,9, 14,16	0367 115100	15	0367 175014	14	0567 100044	20	0667 110110	15
		0367 115250	14,15	0367 315014	6	0567 100050	20	0667 110320	19
0244 000886	10	0367 125013	3	0367 315024	6	0567 100060	20	0667 110340	19
0265 000911	19	0367 125020	6	0367 315130	5	0567 100074	1	0667 110360	15
0265 002402	18	0367 125040	3	0367 315140	3,5	0567 100090	1	0667 115250	15
0268 110050	15	0367 125050	3	0367 315154	6	0567 100130	3	0667 115320	3
0271 000217	15	0367 125064	3	0367 315204	5	0567 100160	24	0667 115353	15
0271 000275	14	0367 125180	3	0367 315223	5,7,8,9	0567 110014	15	0667 115520	15
0271 001392	14	0367 125190	3	0367 315303	5	0567 120013	3	0667 115530	15
0271 001397	15	0367 125194	3	0367 315313	5	0567 130013	9	0667 115600	15
0271 001415	18	0367 135113	9	0367 315450	4	0567 130030	10	0667 115610	15
0271 001639	16	0367 135170	10	0367 315540	3	0567 130040	9	0667 115620	15
0281 380114	29	0367 135174	10	0367 315574	4	0567 140020	24	0667 115630	15
0291 000159	3	0367 135180	10	0367 315583	3	0567 160013	16	0667 115703	15

Teile-Nr./Part-No.	Tafel/Table	Teile-Nr./Part-No.	Tafel/Table	Teile-Nr./Part-No.	Tafel/Table	Teile-Nr./Part-No.	Tafel/Table	Teile-Nr./Part-No.	Tafel/Table
0667 135190	5	0667 155840	31	0667 170070	14	0667 385013	7	0798 120401	22,25,32
0667 135300	5	0667 155893	12	0667 170120	14	0667 495330	17	0798 447914	22,25
0667 145044	2	0667 155900	12	0667 170204	14	0667 495350	22	0798 500088	25
0667 145094	24	0667 155930	31	0667 175010	14	0688 130290	9	0818 160210	7
0667 145264	2	0667 155940	2	0667 175020	14	0688 140060	24	0867 140030	21
0667 145303	2	0667 155950	12	0667 175030	14	0688 380040	18	0867 150323	12
0667 145323	30	0667 156180	11	0667 175040	14	0688 380120	30	0867 150343	12
0667 145354	30	0667 156210	11	0667 175060	14	0688 380130	18	0867 160620	7
0667 145390	21	0667 156330	11	0667 175083	14	0688 380140	30	0867 160630	7
0667 145410	30	0667 160170	16	0667 310550	6	0699 979104	12,18	0867 210060	32
0667 145464	2	0667 160210	16	0667 310563	5	0699 979265	31,32	0867 310440	5
0667 150830	11	0667 160344	16	0667 310634	20	0699 989250	19,20	0867 590014	32
0667 150840	11	0667 160350	16	0667 310650	20	0700 000043	27	0867 590024	32
0667 150850	11	0667 160360	16	0667 310670	6	0700 000044	27	0868 160070	30
0667 150880	31	0667 160480	6,7	0667 310680	6	0700 000045	27	0888 350124	13
0667 155100	12	0667 165063	7	0667 310710	26	0700 000050	27	0894 450367	25
0667 155114	12	0667 165133	7	0667 310720	26	0700 000090	29	0902 000423	21
0667 155390	12	0667 165134	7	0667 315213	4	0700 000091	29	0907 487519	25
0667 155403	12	0667 165154	7	0667 315273	6	0700 056701	27	0911 000478	31,32
0667 155424	12	0667 165164	7	0667 315280	6	0742 002096	28	0933 001544	18
0667 155440	12	0667 165220	23	0667 315294	6	0744 001155	20	0992 001020	18
0667 155460	12	0667 165284	16	0667 315423	8	0744 001793 A	28	0992 016580	11
0667 155474	12	0667 165290	16	0667 315433	32	0744 001793 B	28	0992 023560	11
0667 155490	12	0667 165370	7	0667 355103	13	0744 001796	28	0992 023577	11
0667 155530	12	0667 165390	8	0667 355110	13	0767 590500	26	0994 271360	23
0667 155540	12	0667 165403	8	0667 355123	13	0791 001081	29	0995 140217	33
0667 155550	12	0667 165423	8	0667 355130	13	0791 001094	29	0995 340617	29
0667 155614	11,31	0667 165454	8	0667 355140	13	0791 001096	29	0998 881010	12
0667 155634	11	0667 165500	8	0667 355173	13	0791 580100	29	0998 881110	6
0667 155820	31	0667 165550	7	0667 355204	13	0797 003031	28	0999 240389	31,32
0667 155824	31	0667 165570	23	0667 355240	18	0798 000677	24	0999 240394	32
0667 155830	31	0667 170013	14	0667 355420	13	0798 120213	22	0999 240408	15

Teile-Nr./Part-No.	Tafel/Table	Teile-Nr./Part-No.	Tafel/Table	Teile-Nr./Part-No.	Tafel/Table	Teile-Nr./Part-No.	Tafel/Table	Teile-Nr./Part-No.	Tafel/Table
1001 001162	19	9202 002497	24,33	9204 431657	15	9330 000127	27	9700 100094	26
9041 100015	6,7	9202 002908	12	9205 023620	6	9330 000177	29	9700 100100	17
9041 100025	3,18	9202 002918	6	9205 101568	31	9330 200107	13	9710 061200	17,26,31,32
9041 100030	12	9202 002927	28	9205 101847	3,21	9330 200110	12	9710 900011	17
9041 100035	18	9202 003738	19	9205 102450	12	9330 700107	20	9710 900031	31,32
9041 100203	18	9202 022467	18	9205 102467	1,2,4,5,6,7,8,9,10, 12,13,16	9330 900097	25	9710 900035	17
9050 050001	18	9202 022477	13	9205 102477	1,2,3,6,7,8,11,14, 15,16,24	9330 900117	27	9710 920012	17,26,32
9081 100203	29	9202 022497	13	9205 121558	12	9332 500137	15	9710 982003	17,26,31,32
9081 200303	29	9202 100535	13,21	9205 122488	12	9333 000090	18	9731 001035	18
9122 200161	1	9203 003067	17	9206 100637	18,30	9334 000051	12	9731 002001	28
9126 102520	7,16	9203 003077	32	9207 161237	29	9334 001170	3	9731 005004	10,15,17,26,32
9126 102540	6,7	9203 003097	31,32	9207 170227	22,24,27	9334 001630	3,5,7,14,16	9740 000607	20
9126 300061	12	9203 003157	31,32	9207 170437	22,24,25	9334 001640	3,4,8	9742 300140	15
9126 300088	12	9203 100002	15	9207 171057	27	9352 000060	17	9742 300190	26
9126 300201	4	9203 211830	11	9217 000287	33	9352 640050	30	9742 330120	10
9129 020240	33	9203 312412	3	9225 201770	15,24	9353 000087	12	9780 000108	28
9130 221130	2	9203 313047	32	9231 110037	14	9353 000350	2	9790 000220	32
9130 221140	24	9204 002363	21	9234 000067	16	9353 000420	2	9790 010010	10
9190 100113	30	9204 101657	5	9301 101561	13	9353 000470	1,2	9790 201000	17,26
9190 100226	12	9204 200447	17	9301 102203	5	9354 010210	2,24	9790 201001	29
9190 400120	16	9204 200517	17,26,31,32	9301 200660	12	9354 400800	12	9790 315002	31
9201113317	24	9204 201067	14	9302 000100	18	9357 000050	13	9800 170040	24
9202 002057	5,7,18,19,33	9204 201647	24	9303 502990	24	9357 000070	3,5,7,10,12,14, 16,26	9800 210001 R	24
9202 002058	3	9204 201667	3,14,16,17,18, 19,23,31	9305 100350	15	9357 000080	8	9810 390402	17
9202 002067	8	9204 201677	15	9330 000067	15,17	9357 000090	3,4,6	9815 301080	26
9202 002068	3	9204 202037	22	9330 000087	7,12,15,16,18, 19,24,30,33	9357 000100	3,16	9815 301081	26
9202 002077	12,17,19,25,30,31	9204 202067	22	9330 000088	22	9357 000120	6,7,16	9815 925002	31
9202 002087	18,24,30,33	9204 211997	2,5,7,16,19,20	9330 000097	2,13,18,22,24,33	9400 000090	21	9820 110016	13
9202 002097	16	9204 212057	16,17,19,20,29	9330 000107	22,24,33	9400 000263	15	9822 510003	25
9202 002098	7,13,16,23	9204 301487	14			9401 000194	24	9822 510013	25
9202 002107	13	9204 302217	17,26			9401 000204	24	9822 610000	25
9202 002127	25							9822 642027	25



Teile-Nr./Part-No.	Tafel/Table	Teile-Nr./Part-No.	Tafel/Table	Teile-Nr./Part-No.	Tafel/Table	Teile-Nr./Part-No.	Tafel/Table	Teile-Nr./Part-No.	Tafel/Table
9825 55001	17	9870 001112	23						
9825 810302	25	9870 001113	29						
9825 810401	22	9870 367002	17						
9830 501010	31	9870 367003	17,26,31,32						
9830 501011	17	9870 367005	17						
9830 502014	18	9870 867003	31						
9840 104001	22,25	9880 001005	24						
9840 120001	25	9880 367003	17						
9840 120003	22,23,24,25	9880 767004	17						
9840 120025	23,31	9880 867103	22						
9840 120026	22,25	9880 867104	23						
9840 120027	18	MG43 000062	27						
9840 120030	17	MG53 002501	27						
9840 120060	24	MG53 007511	27						
9840 120104	13,18	MG53 007921	28						
9840 120106	31	MG53 007922	28						
9840 121001	22,23,25,26,29,32	MG55 000501	27						
9840 121002	17,25,31,32	N800 006701	33						
9840 123002	24	N800 006702	33						
9840 123003	22,23,25	N800 006703	33						
9840 130008	18	N800 006704	33						
9840 132015	22,25	N800 006705	33						
9840 133012	22,25	N800 006706	33						
9840 133013	22,25	N800 040367	33						
9840 135012	22,25	Z100 011022	12,19						
9850 001083	22	Z132 001452	32						
9850 001089	22								
9850 001309	24								
9850 001311	24								
9850 001340	24								
9850 367001	17								
9850 867003	31								

Befestigungsteile für Nähmaschinen  
Fastening parts for Sewing equipment

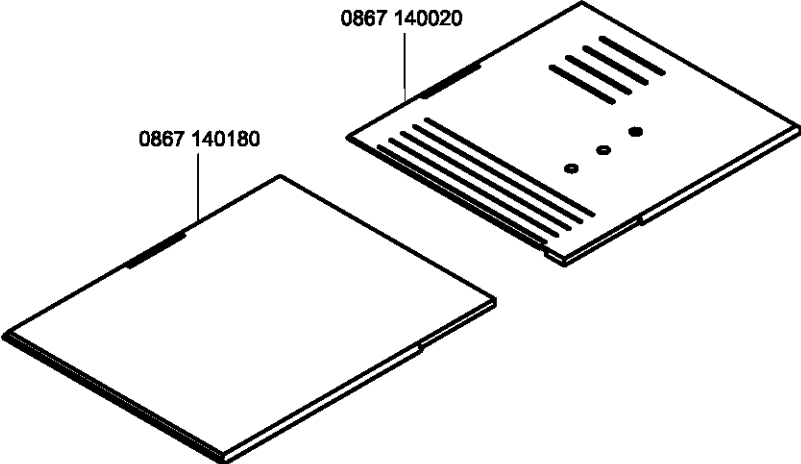

9202 002057

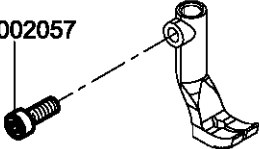

9202 002087

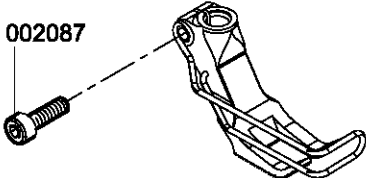

9202 100535

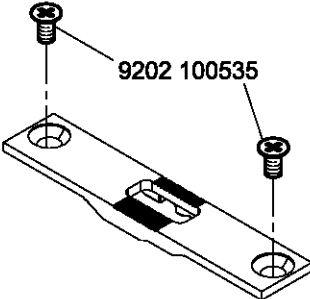

9202 002067

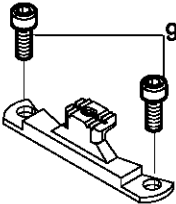



E1

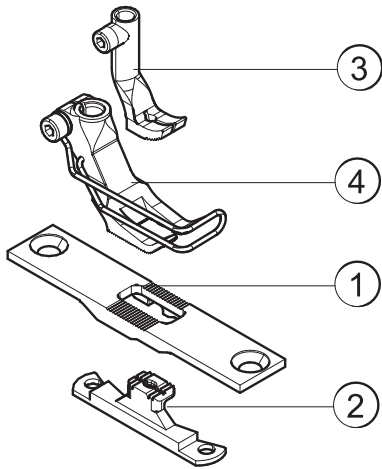

E2

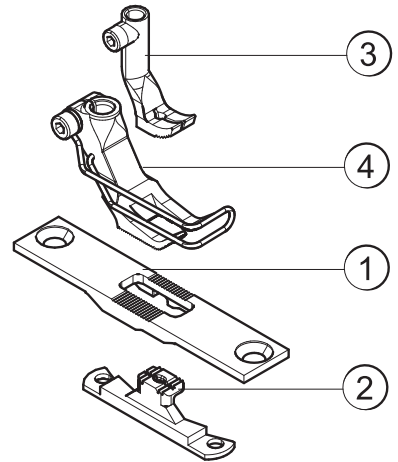

E4

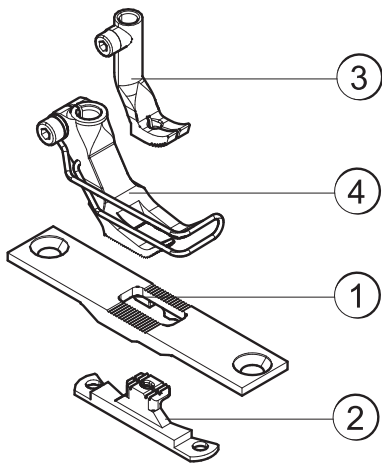

E5

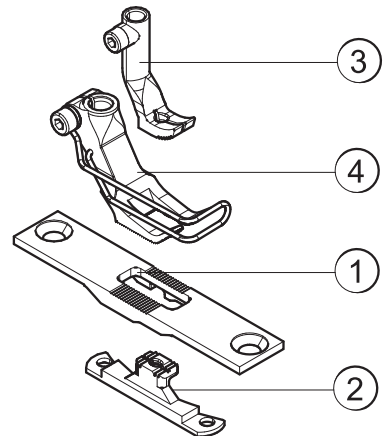

E7

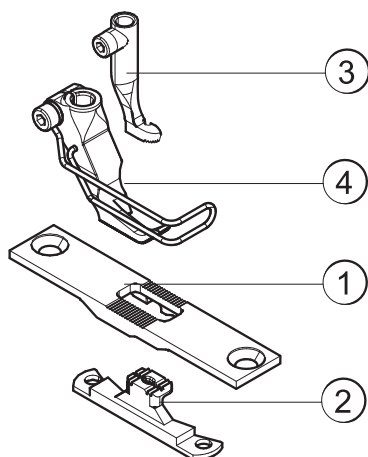

E8

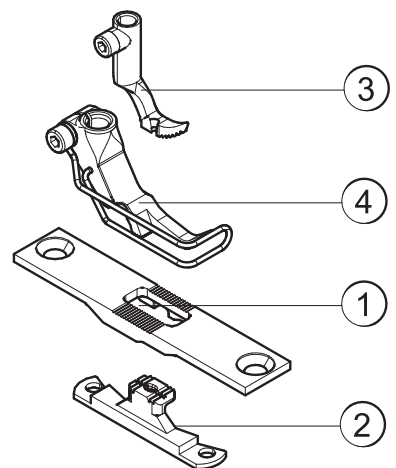

 = Änderung / Modification



E11

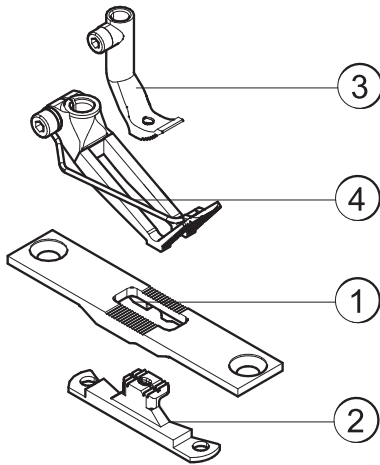

E12

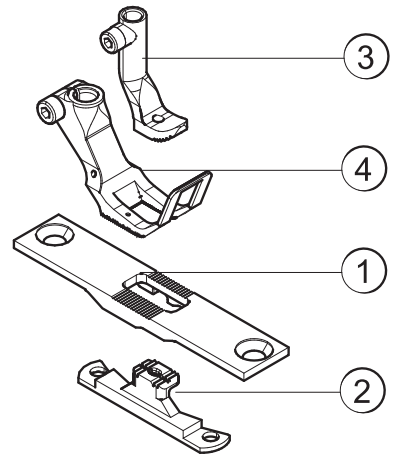

E14

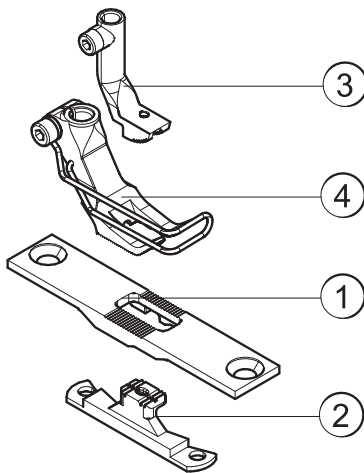

E15

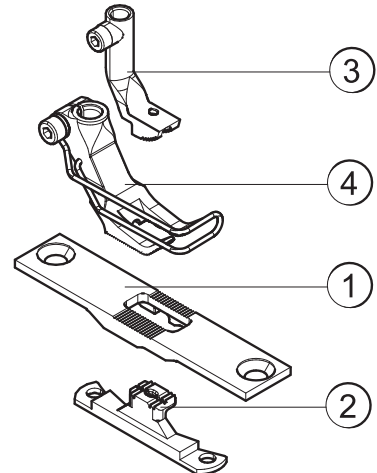

E16

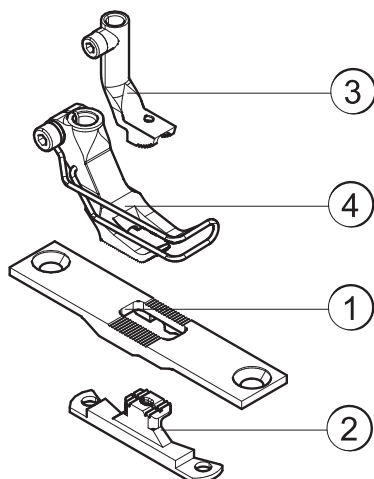

E17

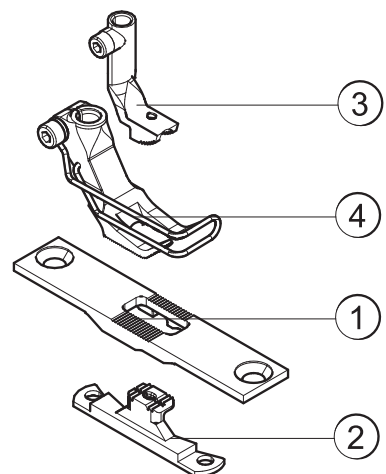

 = Änderung / Modification



E18

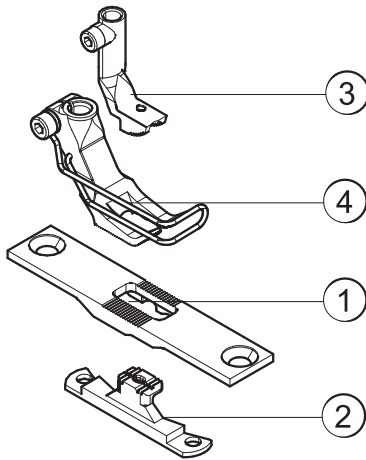

E25

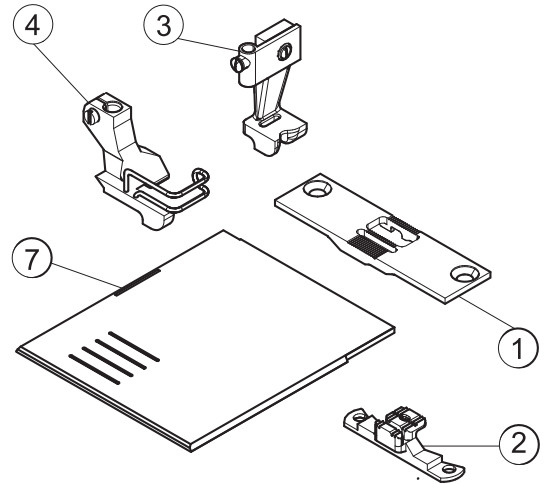

E26

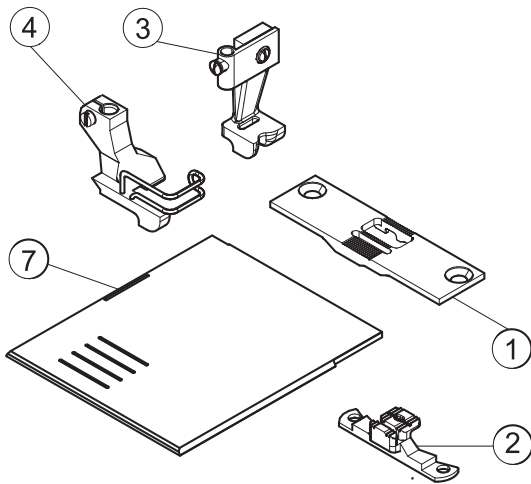

E36

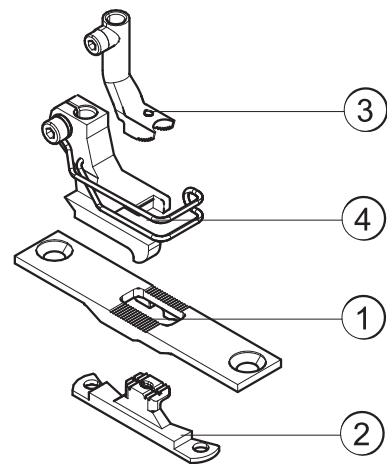

E38

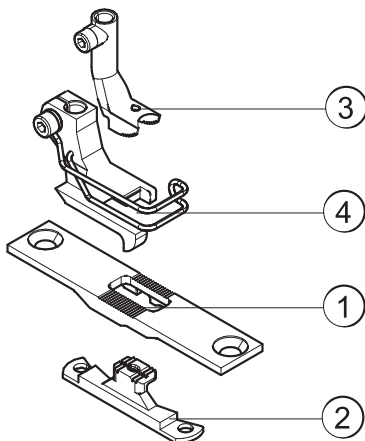

 = Änderung / Modification



E-Nr. E-No.	Für Unterklasse / For Subclass	Abb.-Nr. Fig.No.	Verwendungszweck / Use	Material No. / Material Nr.	Stichplatte Throat plate		Transporteur Feed dog				Presserfuß Presser foot	Transp. Fuß Feeding foot	Nadelhalter/ Needle holder	Nadelsystem / -dicke / Needle system / -size	
					①	②	③	④	⑤	⑥	⑦	⑧			
E1	-180142 Näheinrichtung, Nadelstärke Nm 110-140, Stichlänge max. 6 mm, für mittelschweres Nähgut. Sewing equipment, needle size Nm 110-140, stitch length max. 6 mm, for medium weight material.			0867 E00106	0867 200010		2,2 x 3,2	0867 210010			0367 220993		0467 220013		134-35/130
E2	-180142 Näheinrichtung, Nadelstärke Nm 110-140, Stichlänge max. 9 mm, für mittelschweres Nähgut. Sewing equipment, needle size Nm 110-140, stitch length max. 9 mm, for medium weight material.			0867 E00209	0867 200020		2,2 x 3,2	0867 210010			0467 220043		0467 220013		134-35/130
E4	-180142 Näheinrichtung, Nadelstärke Nm 140-170, Stichlänge max. 6 mm, für mittelschweres Nähgut. Sewing equipment, needle size Nm 140-170, stitch length max. 6 mm, for medium weight material.			0867 E00406	0867 200010		3,0 x 3,7	0867 210020			0367 220993		0768 220113		134-35/160
E5	-180142 Näheinrichtung, Nadelstärke Nm 140-170, Stichlänge max. 9 mm, für mittelschweres Nähgut. Sewing equipment, needle size Nm 140-170, stitch length max. 9 mm, for medium weight material.			0867 E00509	0867 200020		3,0 x 3,7	0867 210020			0467 220043		0768 220113		134-35/160
E7	-180142 Näheinrichtung für kantennahe Näharbeiten, ab 1 mm rechts der Nadel, Nadelstärke Nm 110-140, Stichlänge max. 6 mm, für mittelschweres Nähgut. Sewing equipment for stitching on edges, from 1 mm on the right from the needle, needle size Nm 110-140, stitch length max. 6 mm, for medium weight material.			0867 E00706	0867 200010		2,2 x 3,2	0867 210010			0367 220293		0067 220713		134-35/130
E8	-180142 Näheinrichtung für kantennahe Näharbeiten, ab 1 mm links der Nadel, Nadelstärke Nm 110-140, Stichlänge max. 6 mm, für mittelschweres Nähgut. Sewing equipment for stitching on edges, from 1 mm on the left from the needle, needle size Nm 110-140, stitch length max. 6 mm, for medium weight material.			0867 E00806	0867 200010		2,2 x 3,2	0867 210010			0367 220303		0067 220703		134-35/130

■ = Änderung / Modification



E-Nr. E-No.	Für Unterklasse / For Subclass	Abb.-Nr. Fig.No.	Verwendungszweck / Use	Material No. / Material Nr.	Stichplatte Throat plate		Transporteur Feed dog				Presserfuß Presser foot		Transp. Fuß Feeding foot							
					①															
					Stichplatte / Throat plate	Schieber, links / Slide, left	Schieber, rechts / Slide, right	Stichlochgröße / Stitch hole size	Sägeverzahnung / Serrated	Säge-schrägverzahnung / Serrated, oblique	Kreuzverzahnung / Cross toothed	Dachverzahnung / Roof-shaped	Drückerfuß / Presser foot	Unverzahnung / Non toothed	Hüpfersfuß, kreuzverz. / Skipping f., cross toothed	Ausgleichfuß / Compensating foot	Kreuzverzahnung / Cross toothed	Unverzahnung / Non toothed	Nadelhalter / Needle holder	Nadelsystem / -dicke / Needle system / -size
E11	-180142 Näheinrichtung zum Überklettern starker Quernähte, Nadelstärke Nm 110-140, Stichlänge max. 9 mm, für mittelschweres Nähgut. Sewing equipment for stitching of cross seams in thick material, needle size Nm 110-140, stitch length max. 9 mm, for medium weight material.			0867 E01109	0867 200020			2,2 x 3,2	0867 210010				0767 220013					0467 220483		134-35/130
E12	-180142 Näheinrichtung für wattiertes Nähgut, Nadelstärke Nm 110-140, Stichlänge max. 6 mm, für mittelschweres Nähgut. Sewing equipment for padded material, needle size Nm 110-140, stitch length max. 6 mm, for medium weight material.			0867 E01206	0867 200010			2,2 x 3,2	0867 210010				0367 221543					0367 221553		134-35/130
E14	-180142 Näheinrichtung für Kedararbeiten, Kedernut 4 mm, Nadelstärke Nm 110-140. Stichlänge max. 6 mm, für mittelschweres Nähgut. Sewing equipment for welt attaching operations, welt groove 4 mm, needle size Nm 110-140. Stich length max. 6 mm, for medium weight material.			0867 E01406	0867 200010			2,2 x 3,2	0867 210010				0367 220773					0167 220583		134-35/130
E15	-180142 Näheinrichtung für Kedararbeiten, Kedernut 5 mm, Nadelstärke Nm 110-140, Stichlänge max. 6 mm, für mittelschweres Nähgut. Sewing equipment for welt attaching operations, welt groove 5 mm, needle size Nm 110-140, stitch length max. 6 mm, for medium weight material.			0867 E01506	0867 200010			2,2 x 3,2	0867 210010				0367 220783					0067 220603		134-35/130
E16	-180142 Näheinrichtung für Kedararbeiten, Kedernut 6 mm, Nadelstärke Nm 110-140, Stichlänge max. 6 mm, für mittelschweres Nähgut. Sewing equipment for welt attaching operations, welt groove 6 mm, needle size Nm 110-140, stitch length max. 6 mm, for medium weight material.			0867 E01606	0867 200010			2,2 x 3,2	0867 210010				0367 220793					0167 220363		134-35/130
E17	-180142 Näheinrichtung für Kedararbeiten, Kedernut 7 mm, Nadelstärke Nm 110-140, Stichlänge max. 6 mm, für mittelschweres Nähgut. Sewing equipment for welt attaching operations, welt groove 7 mm, needle size Nm 110-140, stitch length max. 6 mm, for medium weight material.			0867 E01706	0867 200010			2,2 x 3,2	0867 210010				0367 220803					0167 220633		134-35/130

■ = Änderung / Modification



E-Nr. E-No.	Für Unterklasse / For Subclass	Abb.-Nr. Fig.No.	Verwendungszweck / Use	Material No. / Material Nr.	Stichplatte Throat plate		Stichlochgröße / Stich hole size mm	Sägeverzahnung / Serrated mm	Säge-schrägverzahnung / Serrated, oblique mm	Kreuzverzahnung / Cross toothed mm	Dachverzahnung / Roof-shaped mm	Drückerfuß / Presser foot	Unverzahnung / Non toothed	Hüpfersfuß, kreuzverz. / Skipping f., cross toothed	Ausgleichfuß / Compensating foot	Kreuzverzahnung / Cross toothed mm	Unverzahnung / Non toothed	Nadelstange / Needle bar	Nadelsystem / -dicke / Needle system / -size
					①	⑦													
E18	-180142 Näheinrichtung für Kedararbeiten, Kedernut 8 mm, Nadelstärke Nm 110-140, Stichlänge max. 6 mm, für mittelschweres Nähgut. Sewing equipment for welt attaching operations, welt groove 8 mm, needle size Nm 110-140, stitch length max. 6 mm, for medium weight material.			0867 E01806 0867 200010			2,2 x 3,2	0867 210010				0367 220813					0167 220653		134-35/130
E25	-180142 Näheinrichtung zum Vor- oder Einnähen von Keder, Kedernut 5 mm, Nadelstärke Nm 110-140, Stichlänge max. 6 mm, für mittelschweres Nähgut. Sewing equipment for stitching and welt attaching operations, welt groove 5 mm, needle size Nm 110-140, stitch length max. 6 mm, for medium weight material.			0867 E02506 0867 200040 0867 140090			2,2 x 3,2	0867 210040				0367 220653					0067 220924		134-35/130
E26	-180142 Näheinrichtung zum Vor- oder Einnähen von Keder, Kedernut 6 mm, Nadelstärke Nm 110-140, Stichlänge max. 6 mm, für mittelschweres Nähgut Sewing equipment for stitching and welt attaching operations, welt groove 6 mm, needle size Nm 110-140, stitch length max. 6 mm, for medium weight material.			0867 E02606 0867 200040 0867 140090			2,2 x 3,2	0867 210040				0367 220663					0067 220934		134-35/130
E36	-180142 Näheinrichtung zum Auf- oder Einnähen von Kordel, Kordelnut 6 mm, Nadelstärke Nm 110-140, Stichlänge max. 6 mm, für mittelschweres Nähgut. Sewing equipment for stitching and cord attaching operations, cord groove 6 mm, needle size Nm 110-140, stitch length max. 6 mm, for medium weight material.			0867 E03606 0867 200010			2,2 x 3,2	0867 210010				0367 220363					0067 220863		134-35/130
E38	-180142 Näheinrichtung zum Auf- oder Einnähen von Kordel, Kordelnut 8 mm, Nadelstärke Nm 110-140, Stichlänge max. 6 mm, für mittelschweres Nähgut. Sewing equipment for stitching and cord attaching operations, cord groove 8 mm, needle size Nm 110-140, stitch length max. 6 mm, for medium weight material.			0867 E03806 0867 200010			2,2 x 3,2	0867 210010				0367 220373					0367 220383		134-35/130

■ = Änderung / Modification



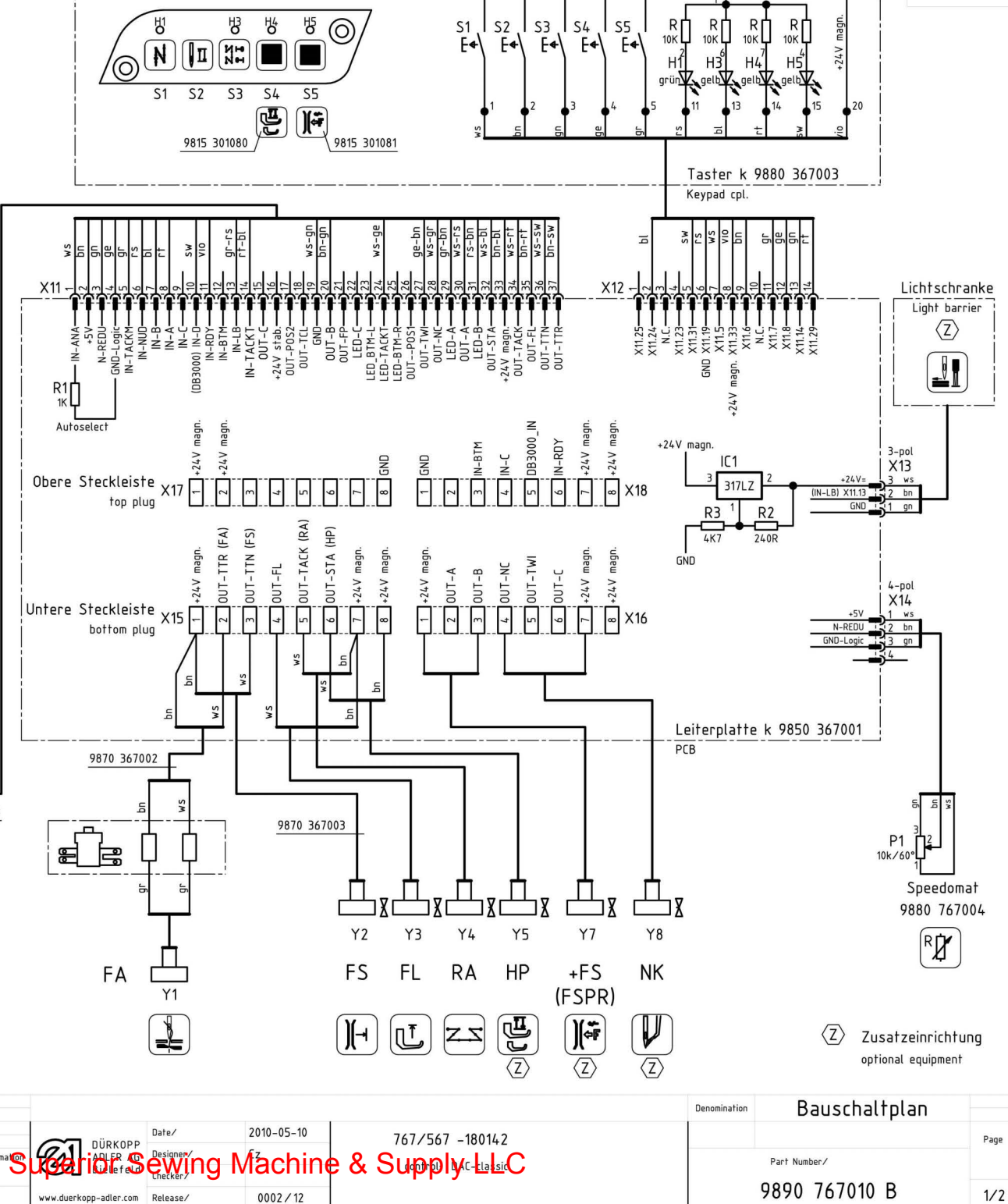
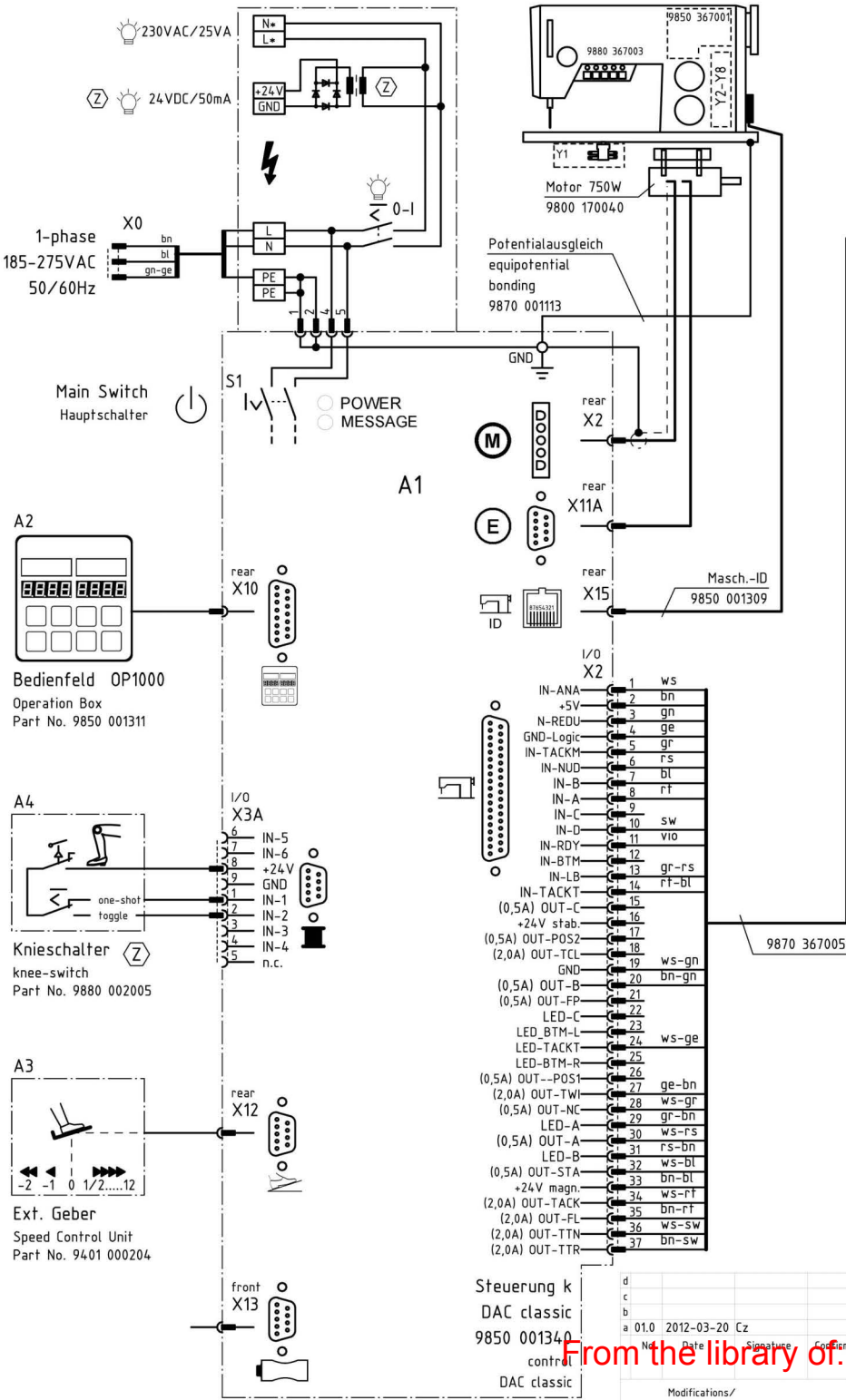

From the library of Superior Sewing Machine & Supply LLC



Date/ 2010-05-10  
 Designer/ CZ  
 Checker/ CZ  
 Release/ 0002 / 12

767/567 -180142  
 (control) DAC-Classic

Denomination	Bauschaltplan		Page
Part Number/	9890 767010 B		1/2

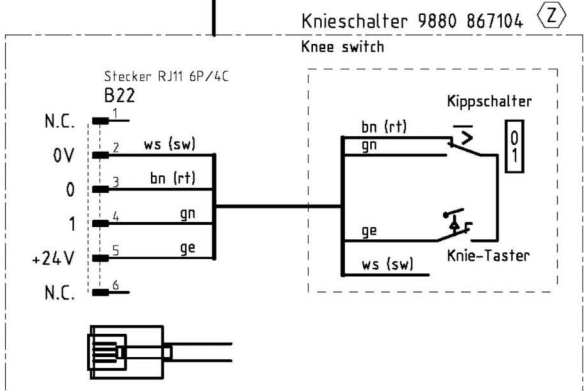
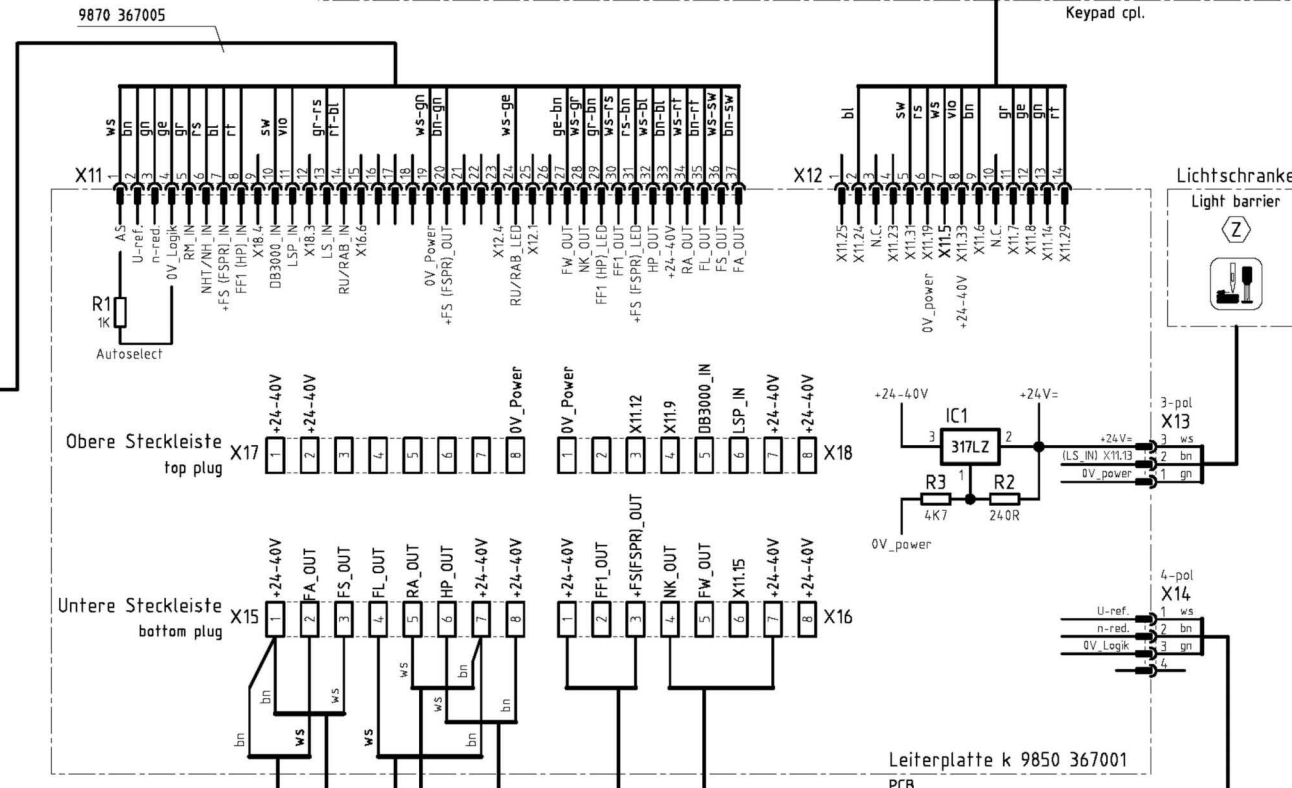
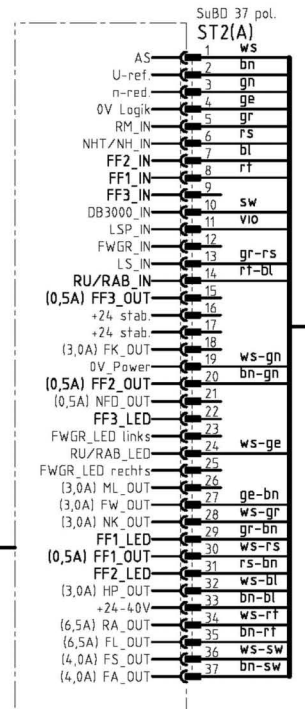
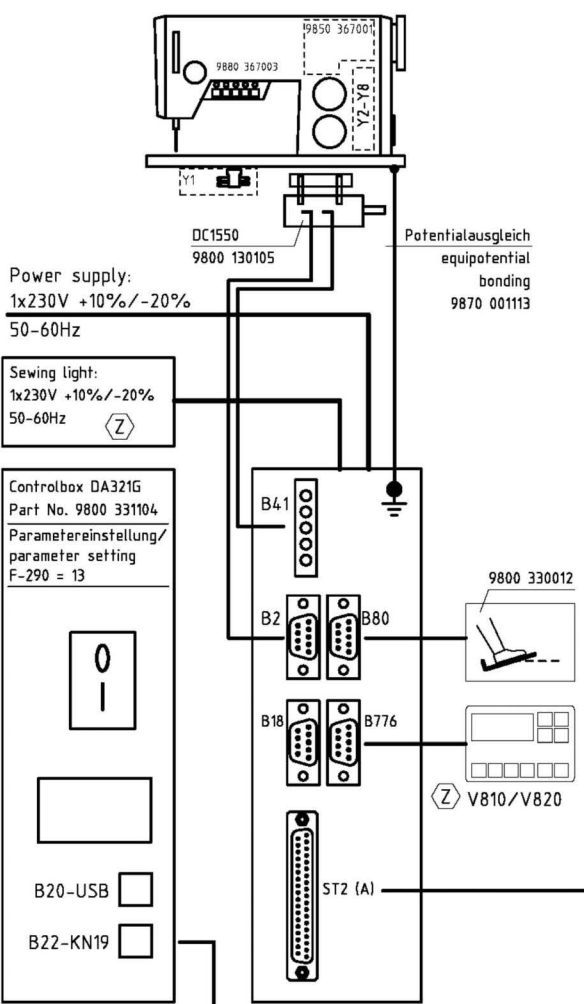

From the library of: Superior Sewing Machine & Supply LLC

d					
c					
b					
a	01.0	2012-03-20	Cz	DÜRKOPP ADLER Sewing Machine & Supply LLC	767/567 -180142
W	Date/	Signature	Confirmation	Designer/Checker	2010-05-10
Modifications/				Release/	0002/12
					9890 767010 B

Zusatzeinrichtung optional equipment

Denomination: **Bauschaltplan**

Part Number/:

**9890 767010 B**

Page: 2/2

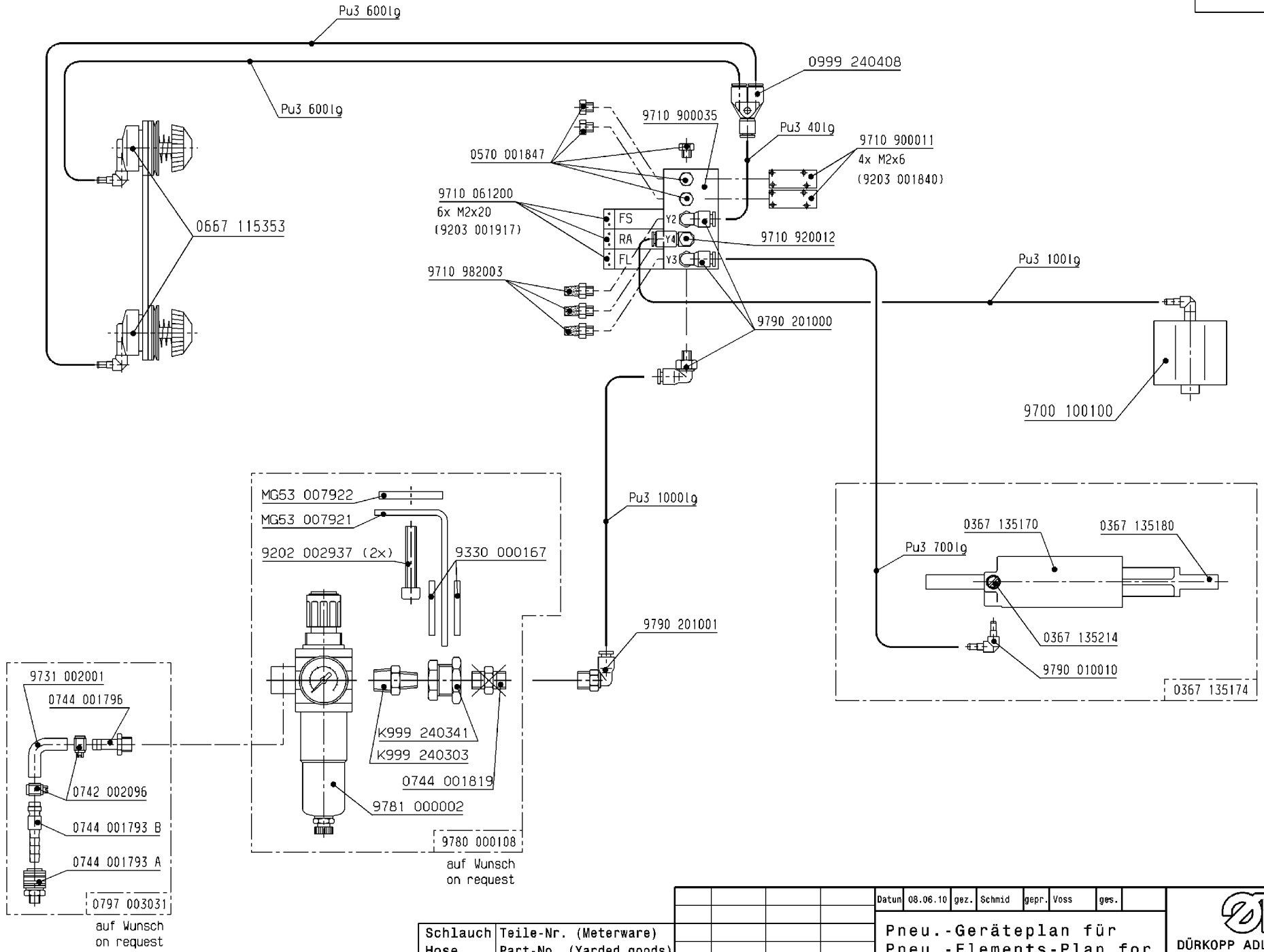

Schutzvermerk  
 DIN A3  
 ISO 15016 beachten

Schlauch	Teile-Nr. (Meterware)
Hose	Part-No. (Yarded goods)
PU3	9731 005904

Datum	08.06.10	gez.	Schmid	gepr.	Voss	ges.
Pneu.-Geräteplan für Pneu.-Elements-Plan for 0767-180142						

  
**DÜRKOPP ADLER AG**  
**9770 767002**  
 Blatt 1 Blattz. 2

From the library of: Superior Sewing Machine & Supply LLC

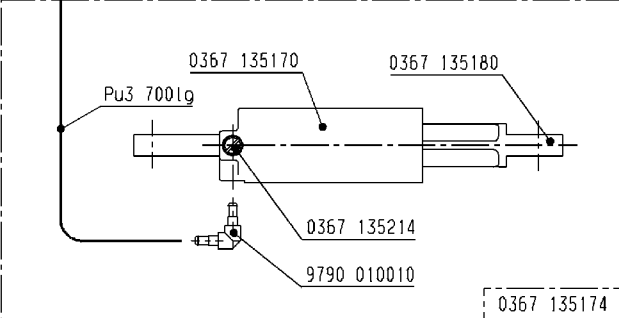
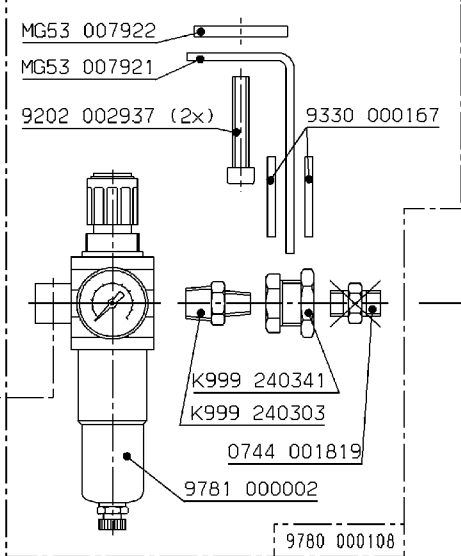
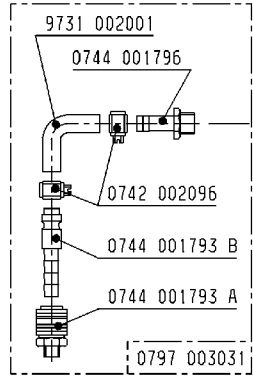
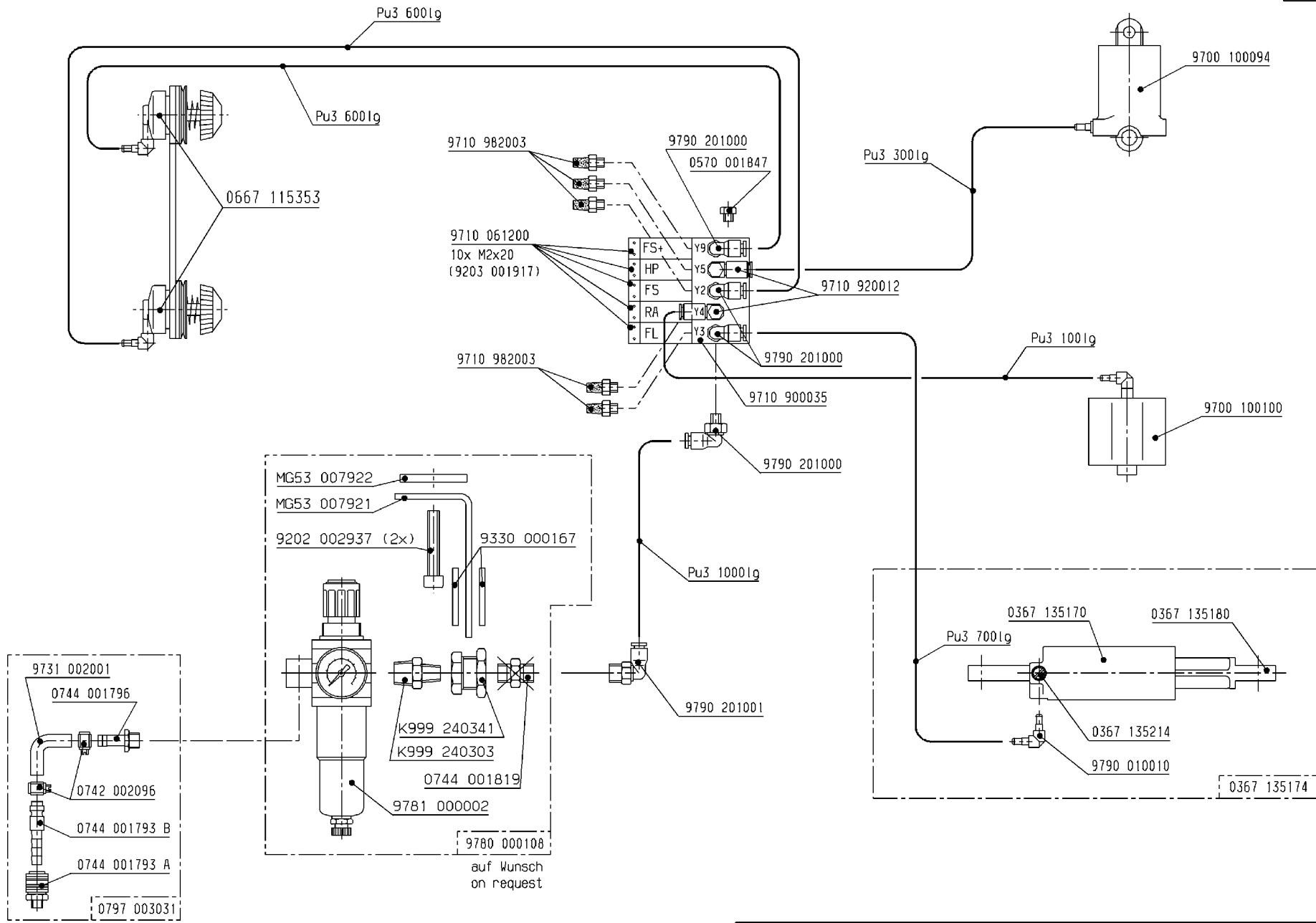

auf Wunsch  
on request

auf Wunsch  
on request

Schlauch	Teile-Nr. (Meterware)
Hose	Part-No. (Yarded goods)
Pu3	9731 005004

Datum	08.06.10	gez.	Schmid	gepr.	Voss	ges.
Pneu.-Geräteplan für Pneu.-Elements-Plan for 0767-180142 Wich 0767 590500						



**DÜRKOPP ADLER AG**

**9770 767002**

Blatt 2 Blattz. 2

From the library of: Superior Sewing Machine & Supply LLC